LEGENDA
WELLESLEY COLLEGE

EX LIBRIS
Eleanor Edmands
Wellesley 1916

The LEGENDA

A TEXT BOOK OF COLLEGE PSYCHOLOGY
PUBLISHED BY THE
SENIOR CLASS OF
WELLESLEY COLLEGE

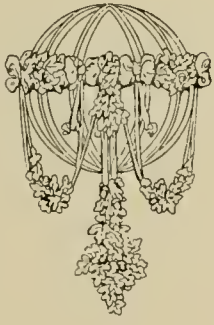

Copyright, 1914

by

Dorothea Havens

Dedication

In recognition of their unfailing and scholarly assistance, which facilitated our early observations, we dedicate this, the completed record of our experiments to

The Class of
Nineteen Twelve

Preface

IT has been in the ever strengthening conviction that the experiences of individuals assembled for purposes of educational improvement can be most profitably studied from a psychological point of view, that this book has been prepared. The experiences of the group of subjects studied and the experiments made upon them have been recorded with care under the tutelage of those whose names are immediately hereafter enumerated.

The editors wish to thank the members of the Board first listed for the opportunities offered for experimentation. We wish also to express our gratitude to the persons of the second group for the constant interest in the results of the experimentation and for the kindly and illuminating criticism during the intermediate processes through which the subjects became normal adults.

CONTENTS

List of Authorities Consulted 13

PART ONE

Chapter I

Child Psychology 50

Chapter II

Mob Psychology 60

Chapter III

Social Psychology 70

Chapter IV

Normal Adult Psychology 82

PART TWO
COMPLEX FORMS OF CONSCIOUSNESS

Chapter I

Social Consciousness 178

Chapter II

Religious Consciousness 180

Chapter III

Moral Consciousness 182

Chapter IV

Motor Coordination 184

CHAPTER V

Play Interest 194

CHAPTER VI

Higher Forms of Thought 195

CHAPTER VII

Use of Language 196

I. Spoken
II. Written
III. As a Medium for the Diffusion of Ideas
IV. The Acquiring of New Forms

CHAPTER VIII

Intelligence Tests 198

CHAPTER IX

Space Consciousness: Local Signs 200

CHAPTER X

Faith and Belief 202

CHAPTER XI

Aesthetic Consciousness 203

I. Melody
II. Rhythm and Harmony

CHAPTER XII

Experiments in Introspection 210

CHAPTER XIII

Processes of Selection, Natural and Arbitrary, as Factors in Social Life 212

APPENDIX

General Outline of Psycho-Physical Organism of the College 236

Review Questions 275

Board of Trustees

SAMUEL BILLINGS CAPEN, M.A., LL.D. . . . . Jamaica Plain
President of the Board

WILLIAM LAWRENCE, D.D., LL.D. . . . . Bishop of Massachusetts
Vice-President

ALEXANDER MCKENZIE, D.D. . . . . Cambridge
President Emeritus

MRS. HENRY FOWLE DURANT . . . . . Wellesley
Secretary

ALPHEUS HOLMES HARDY, B.A. . . . . Boston
Treasurer

WILLIAM FAIRFIELD WARREN, S.T.D., LL.D. . . . . Brookline
LILIAN HORSFORD FARLOW . . . . . Cambridge
EDWIN HALE ABBOT, LL.B . . . . . Cambridge
LOUISE MCCOY NORTH, M.A. . . . . New York, N. Y.
ADALINE EMERSON THOMPSON, B.A. . . . . Rockford, Ill.
SARAH ELIZABETH WHITIN . . . . . Whitinsville
ANDREW FISKE, PH.D. . . . . Boston
WILLIAM HENRY LINCOLN . . . . . Brookline
CORNELIA WARREN . . . . . Waltham
HERBERT JOHNSON WELLS . . . . . Kingston, R. I.
GEORGE EDWIN HORR, D.D. . . . . Newton Centre
GEORGE HOWE DAVENPORT . . . . . Boston
WILLIAM EDWARDS HUNTINGTON, S.T.D., LL.D. Newton Centre
HELEN JOSEPHINE SANBORN, B.A. . . . . Boston

BOARD OF TRUSTEES—*Continued*

ANNA R. BROWN LINDSAY, PH.D. . . . . New York City

WILLIAM BLODGET, B.A. . . . . Chestnut Hill

HELEN BARRETT MONTGOMERY, B.A. . . . . Rochester, N. Y.

CAROLINE HAZARD, M.A., LITT.D., LL.D. . . . . Peace Dale, R. I.

GEORGE HERBERT PALMER, M.A., L.H.D., LL.D. . . . Cambridge

EDWIN FARNHAM GREENE, B.A. . . . . Boston

LEWIS KENNEDY MORSE, B.A., LL.B. . . . . Boston

ELLEN FITZ PENDLETON, M.A., LITT.D., LL.D., *ex officio*
Wellesley College

Executive Committee

SAMUEL B. CAPEN, M.A., LL.D.
Chairman

MRS. HENRY F. DURANT
Secretary

WILLIAM H. LINCOLN

ANDREW FISKE, PH.D.

GEORGE HOWE DAVENPORT

EDWIN FARNHAM GREENE, B.A.

ALPHEUS H. HARDY, B.A. (*ex offico*)

ELLEN F. PENDLETON, M.A., LITT.D., LL.D. (*ex officio*)

Finance Committee

WILLIAM BLODGET, B.A.

WILLIAM H. LINCOLN

ANDREW FISKE, PH.D.

SAMUEL B. CAPEN, M.A., LL.D.

ALPHEUS H. HARDY, B.A. (*ex officio*)

Officers of Administration

ELLEN FITZ PENDLETON, M.A., LITT.D., LL.D.
President

ALICE VINTON WAITE, M.A.
Dean
(Professor of English Language and Literature)

OLIVE DAVIS, B.S.
Director of Halls of Residence and Lecturer on Domestic Science

KATHARINE PIATT RAYMOND, B.S., M.D.
Resident Physician

EDITH SOUTHER TUFTS, M.A.
Registrar

MARY CASWELL
Secretary to the President

MARY FRAZER SMITH, B.A.
Secretary to the Dean

DOROTHEA WELLS, B.A.
Secretary to the Board of Admission

MARIE LOUISE STOCKWELL, B.A.
Assistant Secretary to the President

GEORGE GOULD
Assistant Treasurer

BERTHA LYDIA CASWELL
Purchasing Agent

EVELYN AMELIA MUNROE, B.A.
Cashier

CHARLOTTE SCOTT WHITON
Purveyor

LOUISE ANNE DENNISON
Superintendent of Midland House

MARY ELIDA RUST
Superintendent of Noanett House

MARY SNOW
Superintendent of Pomeroy Hall

HELEN WILLARD LYMAN, B.A.
Superintendent of Stone Hall

EVA FANNY SWIFT
Superintendent of Crofton House and Ridgeway Refectory

EMMA CULROSS GIBBONS, PH.B.
Superintendent of Beebe Hall

OFFICERS OF ADMINISTRATION—*Continued*

MABEL PRIEST DANIEL, B.A.
Superintendent of Cazenove Hall

HARRIET LESTER
Superintendent of Shafer Hall

JULIA WOODHULL SMITH
Superintendent of Wilder Hall

EFFIE JANE BUELL
Superintendent of Norumbega Hall

CHARLOTTE HENDERSON CHADDERDON
Superintendent of Webb House

ELIZABETH BURROUGHS WHEELER
Superintendent of Eliot House

KATHARINE HARRIS
Superintendent of Freeman House

EMILIE LOUISE EASTMAN
Superintendent of Fiske House

FANNIE PADDOCK MILLER
Superintendent of Wood House

EVA GERTRUDE JONES
Superintendent of The Maples

ALICE LILLIAN MCGREGOR
Superintendent of The Elms

ALICE ALBERTA STEARNS, B.A
Superintendent of The Birches

HARRIET COOK THAYER
Superintendent of Joslin House

LILLIAN ERNESTEEN BULLOCK
Superintendent of Domestic Service in College Hall

BERTHA MOULTON BECKFORD
Manager of Bookstore and Post Office

MARY GILMAN AHLERS, B.A.
Assistant to the Registrar and Alumnae General Secretary

ELEANOR SHERWIN, B.A.
Assistant to the Director of Halls of Residence

HENRY HERBERT AUSTIN, B.S.
Superintendent of the College Plant

FREDERICK DUTTON WOODS, B.S.
Superintendent of Grounds

Photo by Henry H. Pierce

MRS. HENRY FOWLE DURANT

ELLEN FITZ PENDLETON, M.A., Litt.D., LL.D.

ALICE VINTON WAITE, M.A.

OLIVE DAVIS, B.S.

EDITH SOUTHER TUFTS, M.A.

MARY FRAZER SMITH, B.A.

Department of Art

EDITH ROSE ABBOT

Professor :
*Alice Van Vechten Brown

Associate Professors :
Edith Rose Abbot
Alice Walton, Ph.D.,
[Associate Professor of Archaeology]

Instructors :
Eliza Jacobus Newkirk, M.A.
Edith Harriet Moore, M.A.
Charles Herbert Woodbury, B.S., A.N.A.

Curator :
Myrtilla Avery, M.A., B.L.S.

*Absent on leave.

Department of Astronomy

SARAH FRANCES WHITING, Sc.D.

Professors:
Sarah Frances Whiting, Sc.D.
Ellen Hayes, B.A.

Instructor:
Leah Brown Allen, M.A.

Assistant:
Mary Wood Daley, M.A.

Curator:
Elizabeth Phebe Whiting

Department of Biblical History, Literature and Interpretation

ELIZA HALL KENDRICK, Ph.D.

Professors:
Eliza Hall Kendrick, Ph.D.
Angie Clara Chapin, M.A.,
[Professor of Greek]

Associate Professor:
Adelaide Imogene Locke, B.A., S.T.B.

Instructors:
Katrine Wheelock, B.D.
Eleanor Densmore Wood, M.A.
Muriel Anne Streibert, B.A., B.D.
Helen Hawley Nichols, Ph.D.

Department of Botany

MARGARET CLAY FERGUSON, Ph.D.

Professor:
Margaret Clay Ferguson, Ph.D.

Associate Professors:
Lincoln Ware Riddle, Ph.D.
Laetitia Morris Snow, Ph.D.
Maude Gilchrist, M.A.

Instructors:
Mary Campbell Bliss, M.A.
Alice Maria Ottley, M.A.
Mabel Keyes Babcock, B.A., M.S.
Mabel Annie Stone, M.A.,
Margaret Heatley, M.A.

Assistant:
Christine Chapman, B.A.

Curators:
Nellie Fosdick, B.A.
Helen Isabel Davis, B.A.

Laboratory Assistant:
Ada Willard Bancroft, B.A.

Department of Chemistry

CHARLOTTE FITCH ROBERTS, Ph.D.

Professor :
Charlotte Fitch Roberts, Ph.D.

Associate Professor :
Charlotte Almira Bragg, B.S.

Instructors :
Helen Somersby French, Ph.D.
Jennie Tilt, M.A.

Curator :
Mary Marian Fuller

Department of Economics and Sociology

EMILY GREENE BALCH, B.A.

Professor:
Emily Greene Balch, B.A.

Instructors:
Anna Youngman, Ph.D.
Floy Victoria Gilmore, B.A., LL.B.

Department of Education

ARTHUR ORLO NORTON, A.M.

Professor:
Arthur Orlo Norton, A.M.

Instructor:
Muriel Anne Streibert, B.A., B.D.,
[Instructor in Biblical History]

Lecturers:
Anna White Devereaux
Samuel Monroe Graves, Ph.D.

Department of Elocution

MALVINA BENNETT, Ph.B., M.A.

Professor:

Malvina Bennett, Ph.B., M.A.

Instructors:

Caroline Angeline Hardwicke
Edith Margaret Smaill

Department of English Literature

MARGARET POLLOCK SHERWOOD, Ph.D.

Professors :

* Katharine Lee Bates, M.A.
Vida Dutton Scudder, M.A.,
[in charge of the Graduate work.]
Margaret Pollock Sherwood, Ph.D.,
[in charge of the Undergraduate work.]

Associate Professors :

Laura Emma Lockwood, Ph.D.
Martha Hale Shackford, Ph.D.
Charles Lowell Young, B.A.
Martha Pike Conant, Ph.D.

Instructors :

Annie Kimball Tuell, M.A.
Mary Leland Hunt, Ph.D.

* Absent on leave

Department of English Composition

SOPHIE CHANTAL HART, M.A.

Professors:
Sophie Chantal Hart, M.A.
Alice Vinton Waite, M.A.

Associate Professors:
*Agnes Frances Perkins, M.A.
Josephine May Burnham, Ph.D.

Instructors:
Elizabeth Wheeler Manwaring, B.A.
Amy Kelly, M.A.
Josephine Harding Batchelder, M.A.
Helene Buhlert Magee, B.A.
Ethel Van Zandt Sullivan, B.A.
Alfred Dwight Sheffield, M.A.
Percy Waldron Long, Ph.D.
Helen Sard Hughes, M.A.
Helen Rose Hull, Ph.B.

Lecturer:
Henry Barrett Huntington, B.A.

*Absent on leave.

Department of English Language

LAURA EMMA LOCKWOOD, Ph.D.

Associate Professor:
Laura Emma Lockwood, Ph.D.

Professor:
Alice Vinton Waite, M.A.

Instructor:
Amy Kelly, M.A.

Department of French

MAGDELEINE OTTEN CARRET, Lic. és L.

Acting Professor:
Julia Josephine Irvine, M.A., Litt.D.

Associate Professor:
Magdeleine Otten Carret, Lic. és L.

Instructors:
Louis Gambrill, M.A.
Madeleine Henriette Doby, B. és L.

Assistant:
Lucile Chapon

Reader:
Jeanne Le Guiner

Department of Geology and Geography

ELIZABETH FLORETTE FISHER, B.S.

Professor:
Elizabeth Florette Fisher, B.S.

Lecturer:
Alfred Edgar Burton, B.S., C.E.

Instructors:
Frederick Henry Lahee, Ph.D.
Winifred Goldring, M.A.

Laboratory Assistants:
Bertha Merrill, B.A.
Helen Knowlton Goss, B.A.

Department of German

MARGARETHE MÜLLER

Professor:
Margarethe Müller

Associate Professors:
Natalie Wipplinger, Ph.D.
Emma Marie Scholl, Ph.D.
Florence Emily Hastings, M.A.

Instructors:
Marianna Cogswell, B.A.
*Margaret Little, B.A.
Jacob Löwenberg, Ph.D.
Helen Mohr Johnston, B.A.

Reader:
Elisabeth Agnes Germer

* Absent on leave

Department of History

ELIZABETH KIMBALL KENDALL, M.A., LL.B.

Professor:

Elizabeth Kimball Kendall, M.A., LL.B.

Associate Professors:

Julia Swift Orvis, Ph.D.
Edna Virginia Moffett, Ph.D.
Mabel Elisabeth Hodder, Ph.D.

Instructors:

Louise Fargo Brown, Ph.D.
Edwin Angell Cottrell, B. A.
Mabelle Louise Moses, M. A.

Department of Hygiene and Physical Education

AMY MORRIS HOMANS, M.A.

Director:
Amy Morris Homans, M.A.

Associate Professor:
William Skarstrom, M.D.

Instructors:

Eugene Clarence Howe, Ph.D.
Kristine Mann, M.D.
Loretto Fish Carney
Edna Lois Williams
Franklin Fette, M.A.
Edna B. Manship
Margaret Johnson
Elmo Robinson, B.S.
Susan Akers, B.A.

Graduate Assistants:
Frances Plummer
Gertrude Manchester

Department of Italian

MARGARET HASTINGS JACKSON

Professor:
Margaret Hastings Jackson

Department of Pure Mathematics

ELLEN LOUISA BURRELL, B.A.

Professors:

Ellen Louisa Burrell, B.A.
Eva Chandler, B.A.

Associate Professors:

Helen Abbot Merrill, Ph.D.
Roxana Hayward Vivian, Ph.D.

Instructors:

*Mabel Minerva Young, M.A.
Clara Eliza Smith, Ph.D.
Euphemia Richardson Worthingtin, Ph.D.
Mary Florence Curtin, B.A.
Lennie Phoebe Copeland, Ph.D.

Department of Applied Mathematics

Professor:

Ellen Hayes, B.A.

* Absent on leave.

Department of Music

HAMILTON CRAWFORD MACDOUGALL, Mus.D.

Professor:
Hamilton Crawford Macdougall, Mus.D.

Associate Professor:
Clarence Grant Hamilton, M.A.

Instructors:
Emily Josephine Hurd
Edith Estelle Torrey
Hetty Shepard Wheeler, M.A.
Albert Thomas Foster
Annie Bigelow Stowe, B.A.
Blanche Frances Brocklebank

Assistant:
Margaret Ames Fuller, B.A.

Department of Comparative Philology

NATALIE WIPPLINGER, Ph.D.

Associate Professors:

*Katharine May Edwards, Ph.D.
Laura Emma Lockwood, Ph.D.
Natalie Wipplinger, Ph.D.

*Absent on leave.

Department of Philosophy and Psychology

ELEANOR ACHESON McCULLOCH GAMBLE, Ph.D.

Professors:

Mary Whiton Calkins, M.A., Litt.D., LL.D.
Mary Sophia Case, B.A.
Eleanor Acheson McCulloch Gamble, Ph.D.

Instructors:

Ethel Bowman, M.A.
Jacob Löwenberg, Ph.D.
Sara Caroline Fisher, Ph.D.

Assistants:

Alice Caroline Forbes, B.A.
Florence Webster, B.A.
Marjorie Howe Sawyer, B.A.

Department of Physics

LAURA SHERWOOD McDOWELL, Ph.D.

Professor:

Laura Sherwood McDowell, Ph.D.

Associate Professor:

Grace Evangeline Davis, M.A.

Instructors:

Margaret Calderwood Shields, B.A.
Lucy Marion Stevenson, B.S.

Department of Spanish

ALICE HUNTINTON BUSHEE, M.A.

Instructor:
Alice Huntinton Bushee, M.A.

Department of Zoölogy and Physiology

Professor:
Alice Robertson, Ph.D.

Associate Professors:
Marian Elizabeth Hubbard, B.S.
*Caroline Burling Thompson, Ph.D.

Instructors:
†Carrie Maude Holt, M.A.
Margaret Harris Cook, Ph.D.
Mabel Louise Robinson, M.A.
Ann Elizabeth Rawls, M.A.
Julia Eleanor Moody, Ph.D.

Curator:
Albert Pitts Morse

Laboratory Assistant:
Laura Fish Ellis, B.A.

†Absent on leave

*Absent on leave for the first semester.

Department of Greek

Professor:

Angie Clara Chapin, M.A.

Associate Professors:

Annie Sybil Montague, M.A.
*Katharine May Edwards, Ph.D.

*Absent on leave.

Department of Latin

Professor:

Adeline Belle Hawes, M.A.

Associate Professors:

Alice Walton, Ph.D.
Caroline Rebecca Fletcher, M.A.

Instructor:

Anna Bertha Miller, M.A.

Committees of Academic Council

COMMITTEE ON GRADUATE INSTRUCTION
Associate Professor Julia S. Orvis
Chairman

COMMITTEE ON ACADEMIC REQUESTS
Dean Alice V. Waite
Chairman

COMMITTEE ON NON-ACADEMIC INTERESTS
Associate Professor Mabel E. Hodder
Chairman

COMMITTEE ON CONSTITUTIONS:
Associate Professor Martha P. Conant
Chairman

COMMITTEE ON PUBLICATIONS
Associate Professor Charles L. Young
Chairman

COMMITTEE ON STUDENT ENTERTAINMENTS
Professor Louise S. McDowell
Chairman

Child Psychology

Freshman Year

D.S.E.minous

Legenda

Freshman Year

G. Marjorie Kendall ..... *President*
Frances Bogert (First Semester) ..... *Vice-President*
Edith Ryder (Second Semester) ..... *Vice-President*
Elizabeth L. Fanning ..... *Recording Secretary*
J. Maryfrank Gardner ..... *Corresponding Secretary*
Gladys Gorman ..... *Treasurer*
Katharine Paul, S. Blanche Davis, Ida H. Appenzeller ..... *Executive Board*
Anne Nutt, Anna Hogeland ..... *Advisory Board*
Arline Johns, Marjorie Day ..... *Factotums*

Child Psychology

THE data for this commentary were gathered from observations of a selected group of subjects brought together at an early age and studied under scientific conditions. The effort has been made to give an exact and technical statement of the characteristic tendencies displayed by the subjects under given conditions.

During the earliest period in their new environment, the subjects showed characteristics common to all young children. It was inferred from their actions that their consciousness was vague and disjointed; but its exact state cannot be definitely known since the subjects were incoherent and inarticulate. Their actions were for the most part reflex or instinctive, as, for example, the tendency to cry on all occasions. This frequent weeping had little or no genuine emotional significance, although many subjects reacted to music[1] with tears and other expressions of nervous excitement.

Another type of action early shown was instinctive gymnastic reaction to a sharp command, when subjects unhesitatingly went so far as to cast themselves upon the floor, indulging, as is habitual with young children, in strange bodily distortions. Although their actions appeared uncoordinated, periodic examinations[2] of these subjects showed them to be in increasingly excellent physical condition.

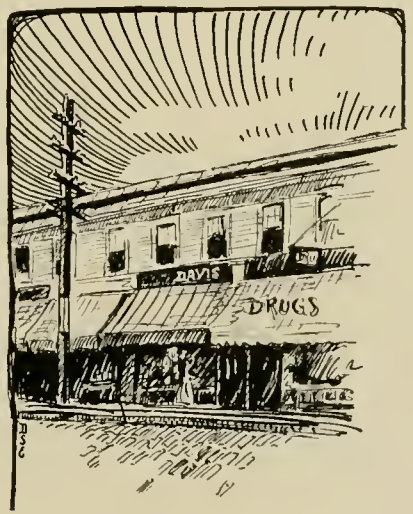

At an early date important clinics were held by the two leading organ-

(1) Contralto, Any. *Just a Wearyin' for You.*
(2) *Diagrams and Portraits* (with foot notes) exhibited in the Hemenway Art Hall.

izations of the institution with a view to noting the first religious[3] and terpsichorean[4] tendencies of the subjects. On these occasions imitation of the more adequate activities of the older members of the society in which they found themselves appeared to furnish the keynote to their actions. One striking example of the power of this instinct will not be out of place. On a certain occasion a group of older subjects provided picturesque musical entertainment for the amusement of the young children. Highly pleased, the more youthful subjects after painful preparation produced an exact imitation of the affair; exercising their vocal talents vigorously. This was noteworthy as the first occasion when the subjects gave vent to public speech, and they showed a marked tendency to stammer in an exceedingly nervous though cheerful fashion.[5] At this time, also, they afforded a striking example of the attraction for the young of brilliant colors, by decorating themselves with random bits of green cambric. This touch of originality was again displayed on a later occasion, in view of the athletic nature of which the subjects refrained from binding their knees.

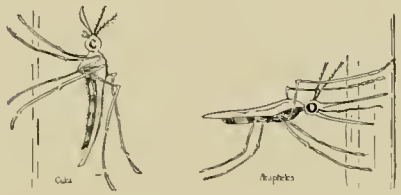

Education was, of course, the most important feature of the experimentation. The subjects were rigorously taught to spell; their interest in science was stimulated by reiterated lectures on the habits of the anophelus and culex mosquitoes.

From the first, however, beneficial amuse-

Song Rehearsal on the Aqueduct

(3) *Famous Quotations,* p. 11. "I want you to meet Constance Eustis."
(4) Ibid. "Isn't it queer to dance with girls?"
(5) Kendall, M. *How I Cured My Stammering.*

ment was offered: the subjects were trained in barn dancing and provided royally with theatrical entertainment.[6] It was long before the subjects outgrew the fancies of childhood; late in this first stage of their development, they took great pleasure in fairy stories, and proudly appeared in costumes representing the characters of Lewis Carroll's classic myth.[7] Moreover they indulged with childlike enthusiasm in May-time games and sports, evincing a keen delight in their simple and youthful apparel.

At length came the great day when the children were considered ready for advancement to a higher plane. Now, as a proof of their fitness, yet with a lingering admiration of the dream-like and mystic, they displayed their ability to dance gracefully, performed various horticultural rites with musical accompaniment[8] and spoke in public for the first time without stammering.[9] It was this ability to act independently that brought them to that realization of their own unquestionable importance which led them naturally to the second stage of growth.

(6) Paine, A. *My greatest experience as an actress.*
(7) Corwin, E. E. *Alice-for-Short.*
(8) Gardner, J. M. *The Trail of the Lonesome Beech.*
(9) Anonymous. *Good Cheer.*

Study of Emotion

MADE BY CANDLE LIGHT ON MAY 1, 1911, *BENEATH A COLLEGE HALL WINDOW*

Egoistic Unsympathetic Emotions

a. Happiness, realized as due to others who are Stronger than oneself-Reverence:
"The kids came by special invitation."

b. Unhappiness realized as due to others, who are Stronger than oneself-Terror:
"Wellesley, hoorah, 1911 rah; rah, rah, hoorah, Wellesley."

Directions for Diagram:

"Come make a ring around Marjorie."

Tree Day

Officers

SARA TUPPER ..... *Senior Mistress of Ceremonies*
MYRTLE ADAMS ..... *Freshman Mistress of Ceremonies*
BESSIE BERKEBILE, 1913 ..... *Giver of Spade*
MARJORIE DAY ..... *Receiver of Spade*
HARRIET BLAKE ..... *Freshman Orator*

Legendary

Aides

Ida H. Appenzeller
Dorothy W. Bean
Alice T. Coseo
Katherine K. Davis
Marguerite I. Mallett
Carolyn P. Mann
Doris K. Marquart
Helen G. Mitchell

Solo Dancers

Arline Johns — Dorothy Ebersole

TREE ..... Purple Beech

FLOWER ..... Violet

MYTH ..... The Quest That Cannot Fail
(Written by Maryfrank Gardner)

MOTTO ..... Whatsoever Things Are True

Mob Psychology

Sophomore Year

Sophomore Year

EDITH RYDER ..... *President*
GLADYS GORMAN ..... *Vice-President*
FRANCES R. WILLIAMS ..... *Recording Secretary*
DOROTHY GOSTENHOFER ..... *Corresponding Secretary*
ELIZABETH LIMONT ..... *Treasurer*

J. MARYFRANK GARDNER
MARJORIE C. DAY
S. BLANCHE DAVIS
..... *Executive Board*

MARY F. BALLANTINE
MARGARET ELLIOTT
..... *Advisory Board*

ARLINE JOHNS
ALICE T. COSEO
..... *Factotums*

Mob Psychology

UPON entering their second stage, the subjects showed at first a tendency toward further development of some of their earlier symptoms. A slightly changed environment had its reactions in timid and childlike behavior. They still showed a tendency to move incoherently; they rushed wildly about; the impulse to cry frequently led to wild screaming in the halls of residence.[1] Self-restraint in all its forms, as set forth in the Grey Book, was as yet almost unknown to them. But the presence of a new group of subjects in the lower stage produced a reaction of aggressiveness and self-confidence; this was manifested in elevators and recitation-rooms by an unmistakeably "important" manner; and later on, when many of the subjects were given to wearing numbers marking their status, their pride and self-confidence increased visibly. By this time, too, a new motive developed,—that of *spiritus classis*. As an organized body they moved, distinct from others,—*quorum habebant*. Fired by this new impulse of organization, they sought to carry it into all activities.

As the consciousness of organization developed, motor coordination took the place of uncoordination. Their movements now showed a definite purpose. They learned not only to control themselves but to control others. As an organized police patrol in time of excitement

(1) See Paul K. *How to be Noisy Though Proctor.*

Artist Recital

they proved most valuable. In small groups they patrolled the grounds of the institution, keeping most careful guard even in remote corners;—the spot light of investigation was sometimes thrown in surprising places. The facts which these researches brought to light were later published conspicuously as an example to future generations. Later they extended their labors over the surrounding country, evincing utmost hope, although all others had lost faith in the project, and finally bringing to light a beloved former member of the institution—the guardian of the South Porch. The value of this discovery to posterity can hardly be overestimated; therefore the event was celebrated with appropriate ceremonies. *Spiritus classis* ruled the day.

But although organized and extremely spirited, the subjects showed that they were not as yet fully developed. The characteristics commonly attributed to crowds became apparent in their behavior. In all cases they seemed swayed by the emotions, and very easily excited. An example is here appropriate. On one occasion all nature was apparently calm and quiet; the community at large was not aware of any undue circumstances; yet these subjects were quickly stirred by an apparently simple object—a hearse—and as a few gave way to the reaction of wailing, the whole group rushed madly to an isolated spot, and there, shielding their rash behavior from all prying eyes, they hastily buried the text-book of their earlier life—the ladder by which they had risen.[1] Although not a matter of record, it is to be questioned whether these subjects did not in after life regret this rash deed, for younger generations might have profited much by the aforesaid ladder.

Even later in this stage, fragments of the incoherent rushing about still remained. The simple rumor of a few upper-classmen leaving for Boston was enough to send the whole group into hysteria. Automobiles were viewed with suspicion, and often wildly followed, on bicycles or on foot.[2] Collective hallucinations in a crowd are com-

(1) Editor's Note. This ladder is not to be confused with the "Steps to Hades."
(2) See Pillsbury, E. and Gardner, J. M.: *Our Last Ride Together.*

mon; this crowd was no exception to the rule. A celebrated case on record occurred when a large group of these subjects mistook a young woman in a white sweater for a box of books, and fancied it smelled the scent of burning sulphur in the upper air, when according to very good testimony, no such phenomenon existed.[3]

With further development, the *spiritus classis* increased its work: a competition in group-singing took place at which these subjects distinguished themselves by their recognition of the value of tradition and erudition. Behind real footlights and beneath real rouge they truthfully represented scenes from Scottish life, for the instruction of those younger subjects still in childhood. It was observed, too, that they flocked in crowds to the various small buildings now open to them weekly. Although some of them had never before entered these precincts, they characteristically appeared perfectly at ease, so completely had they succeeded in suppressing the impulse to timidity. After a few weeks of this process, they developed the power of discrimination, and of making fine distinctions among these various places. Gradually they were led to form small groups of their own, instead of merely acting as members of the large mob. It was this power of selection and the instinct toward grouping by congeniality which testified to the development of the subjects under this experiment, and prepared them for the third stage.

(3) See Van Slyke: *Our Ideal—A Higher Plane.*

Sophomore Play

The Little Minister

CAST

Gavin Dishart ..... Dorothy Dennis
Lord Rintoul ..... Ethel Wharfield
Captain Halliwell ..... Marjorie Kendall
Lady Babbie ..... Ann Boyden
Rob Dow ..... Louise Russell
Micah Dow ..... Mildred Grimes

Elders
Thomas Whammond
Margaret Elliott
Snecky Hobart
Constance Hapgood
Andrew Maelmeker
Sylvia Goulston
Silva Tosh
Elizabeth Hirsh

Joe Cruickshanks
Hazel Cooper
Nannie Webster . Edith Ayres
Jean ..... Arline Johns
Felice ..... Dorothy Stiles
Thwaites ..... Gladys Gorman
Sergeant Davidson
Emma Seifried
Soldiers .... { Olive Croucher
Dorothy Brown

CAST—*Continued*

VILLAGERS: Carolyn Mann, Marjorie Day, Almeria Bailey, Madelyn Worth, Abby Tuller, Myrtle Adams, Letteria Villari, Imogene Wormwood, Ida Appenzeller.

Committee

MARGUERITE I. MALLET.....*Chairman*

HELEN MUHLFELDER
MARION MULFORD } .....*Songs*

JEAN CORWIN
CARRIE WOLF
J. MARYFRANK GARDNER } ...*Scenery*

DOROTHY EBERSOLE
SYLVIA GOULSTON
MITTIES BUTTERFIELD } ..*Costumes*

LITTLE LOUISE

Social Psychology

Junior Year

LEGENDA

Junior Year

Elizabeth McConaughy ..... *President*
Marjorie C. Day ..... *Vice-President*
Dorothy W. Bean ..... *Recording Secretary*
S. Blanche Davis ..... *Corresponding Secretary*
Alice G. Mulligan ..... *Treasurer*

Mary W. Damerel
Hazel F. Cooper
Edith E. Ryder
..... *Executive Board*

Mary F. Ballantine
Agusta Rahr
..... *Advisory Board*

Alice T. Coseo
Esther Hawley
..... *Factotums*

Social Psychology

IN the third stage the value of the experiments became increasingly evident, since the subjects reacted to the various stimuli more promptly and with greater concentration. There developed in the individual mind instincts which have an important bearing on social relations. The gregarious instinct, for example, which is of immense social importance, was manifested in the habits formed by the subjects of moving in groups—groups which were of various sizes and united for different purposes. Some were formed for the development of reasoning, thought, and language, while others merely aimed at enjoyment of a gustatory nature.[1] Several groups of about fifty each seemed to be especially well united for purposes which were somewhat similar but mutually exclusive. The formation of these groups was by a process complicated and arbitrary. Individuals in this process of assimilation betrayed certain characteristics of uneasiness: they confessed to having dreams of walking into strange houses which rapidly changed into other similar houses, but in every case the subjects finally experienced the altruistic emotion of happiness through shared happiness.[2] Among the members of these groups, the instincts of acquisition and construction became noticeable. The individuals acquired certain insignia of the groups which increased at first their consciousness of self-importance; they acquired new places of rendezvous to which they daily repaired; they soon set about in construction and enlargement of these dwellings to meet their increasing needs.[3]

---

(1) Foot note lacking.

(2) See Shakespeare, W.: *Of course you like it.*
or Mann, C.: *Owls in their lake shore habitat.*
or Mulford, M.: *Let your light so shine before men.*
or Gostenhofer, D.: *Fireside chats with Benjy.*

(3) See Hilltop's *Manual on the Production of Greek and Latin Plays*, Sections A, K, X.
or Agorius: *People Who Live in Glass Houses.*

In this stage the fraternal instinct first became noticeable. The subjects showed affection for the newest objects of experimentation which was violently reciprocated, and the bond which was formed between the two groups bade fair to continue into the adult stage. The relations between them fostered mutual support and, on the one side, guidance through the difficult mazes of the experiment. Amusement of the younger ones was also part of the task assigned. In doing this, the instinct of imitation manifested itself to some extent, these subjects, however, exhibiting a marked inventiveness in the working out of the impulse. Rhythm and melody were introduced into the occasion, and by means of cherry blossoms and fans the imagina-

'AWAY THEN: I AM LOCKED IN ONE OF THEM'
MERCHANT OF VENICE, ACT III SCENE II

tions of the youthful ones were transported to scenes in distant lands. The exhibition of this play instinct was attended with marked success. It is interesting to note the increased efficiency of this instinct as the development had proceeded. In the first stage the subjects had imitated without alteration the entertainment provided for them; in this stage they manifested originality.

The instinct of habit also played a large part in the behavior of the subjects in this stage. An interesting book on social psychology says: "A custom once established, the practice of it always becomes in some degree an end in itself."[1] So these subjects contemplated the performance of certain time-honored rites; after exhibition of their powers of persuasion on this burning question they were granted permission; whereupon they proceeded to perform the ceremony with a speed almost inconceivable to the human mind, baffling all investigation. Other members of the community set out to prevent the affair. They reported cases where subjects had appeared now with the characteristics of human beings, and now of bears or Trojan horses. In the attempt to solve these cases of dual personality the investigators caused themselves to be rapidly translated through space,[2] always reacting to the sight of any small group of people with gruff, monotonous noises.[3]

(1) McDougall: *Social Psychology*, p. 350.
(2) See Diehl: *Time and Space Eliminated*, or Bishop on *Perpetuum Mobile*.
(3) Fifteen on *The Indispensability of Cheer*: Young-Sophomore throng.

The instinct manifested by the subjects in question at this time was that of pugnacity, which is of immense importance in social development. This attitude was marked toward the persons who were endeavoring to baffle the contemplated ceremony. It was in the interests of protection, both of the members of the group in question and of the younger members of the community who were at the mercy of the mob. However, as soon as the desired ends were accomplished, the subjects succeeded in suppressing this instinct, as it detracted from the peace and harmony of the community as a whole.

At length the subjects had stood all the tests set by those interested in this stage of their development. Their mental activity had preserved their numbers nearly intact, while their social activity had greatly increased the esteem in which the group was held. To be sure, the thought that they were soon to assume the chief power caused the subjects to experience a sensation of dizziness. But upon closer examination of their own number, splendid leaders were found, and so the group proceeded, anticipating with delight the sensation of seeing their fellow-subjects occupying the seats of the mighty.

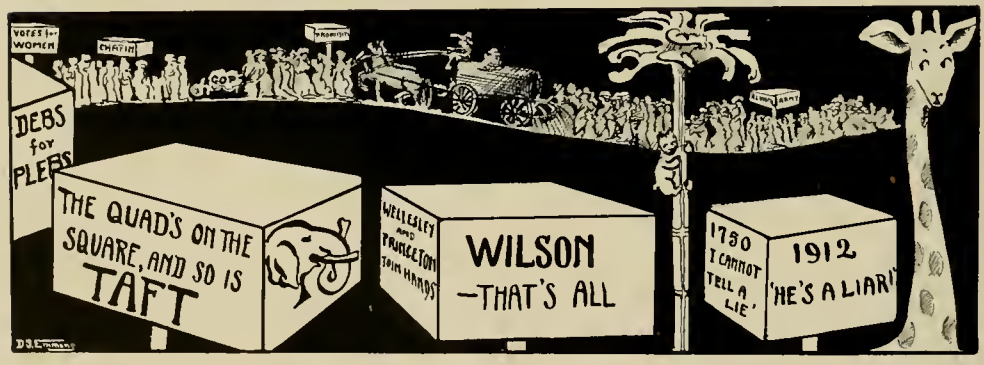

Memory

"Memories of Wellesley, what will they be?
We can only fancy, vaguely foresee.
Vespers in the chapel dim
With music soft and low.
The shadowy lake on a moonlight night,
Paddlers paddling slow."

The following chart is an expansion of the foregoing statements, illustrating the operation of the laws of association, in producing true memories of Wellesley:

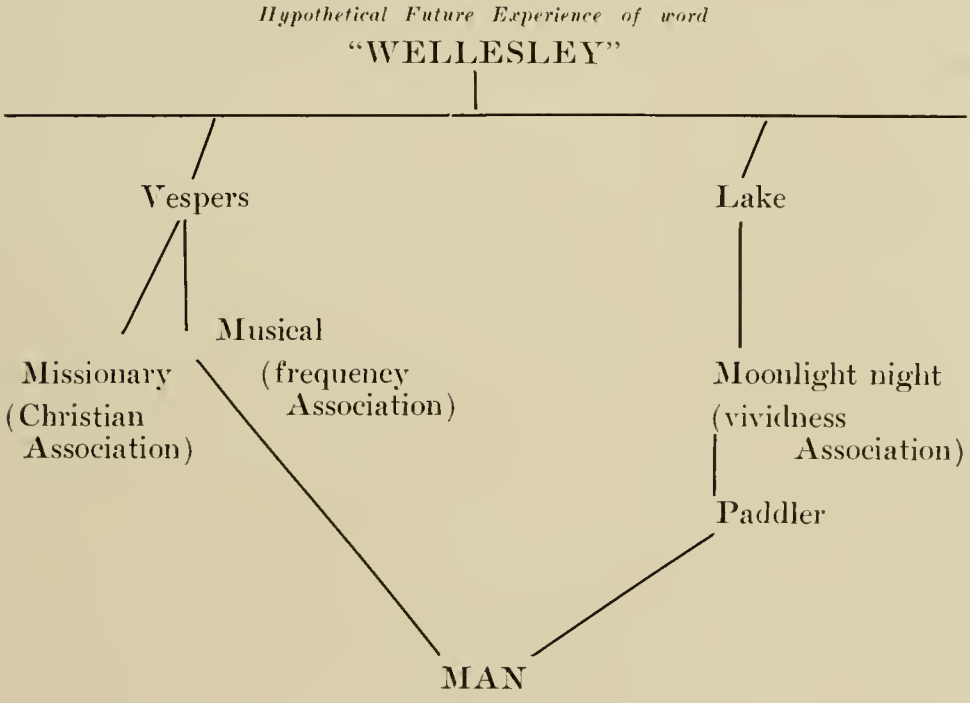

Junior Play

The Mikado

CAST

LORD HIGH EXECUTIONER.....Olive Croucher
NANKI-POO.....Katherine Gage
LORD HIGH EVERYTHING ELSE..Dorothy Stiles
KATISHA.....Sylvia Goulston
YUM-YUM.....Marian Mulford
PITTI-SING.....Clara Newhouse
PEEP-BO.....Margaret Pitkin
THE MIKADO.....Dorothy Brown

LEGENDA

Committee

Kathryn Schmidt, *Chairman*

Katherine K. Davis

J. Maryfrank Gardner

Carrie Wolf

Marguerite I. Mallett

Ruth Knowles

Laura McVay

Mildred Warrant

Scenes

Act I. Court-yard of Ko-Ko's Official Residence.

Act II. Ko-Ko's Garden.

914
1915 !!!
WE CHALLENGE YOU TO BE
PRESENT AT OUR FORENSIC
BURNING BETWEEN
4:15 & 4:30 THIS P.M.

Normal Adult Psychology

Senior Year

D.S.Emmons

LEGENDA

Martha Hale Shackford, Ph.D.
Honorary Member
1914

LEGENDA

Senior Year

Edith E. Ryder ..... *President*
S. Blanche Davis ..... *Vice-President*
Dorothy W. Bean ..... *Recording Secretary*
Elizabeth L. Fanning ..... *Corresponding Secretary*
Gladys Gorman ..... *Treasurer*
Hazel F. Cooper
Alice G. Mulligan
Florence G. Thompson ..... *Executive Board*
A. Marguerite Gomph
Anne Taylor ..... *Advisory Committee*
Margery M. Baker
Alice T. Coseo ..... *Factotums*

Normal Adult Psychology

FOLLOWING the natural sequence we now turn to the fourth stage in our psychological development, that of the normal adult. Various phenomena are to be noted in this class of subjects, who, far from being abnormal, displayed the logical results of heredity and early environment. It must be remembered that this group in passing from childhood through the intermediate stages had been subjected to all well-known and some hitherto untried processes of training. It is therefore peculiarly profitable to examine the results as seen in the normal adult.

One of the first things to be noted is the marked change in temperament and conduct which took place at this time. The subjects insisted, in spite of inclement weather, upon donning the insignia[1] of their newly acquired rank. Not content with inspiring awe by their advanced mental ability, they sought to subdue those beneath them by the solemnity of their attire. A desire for quiet now made itself known.

Probably their advanced age was the cause of their constant attempts to secure silence. It is also likely that the vast amount of

(1) See Cottrell and Leonard: "*Gowns of To-day.*" Any edition.

Senior Midyear Brain

Freshman Midyear Brain

work to be creditably accomplished necessitated their frequent admonishing of those less developed.[2] In accordance with their dignity a decrease in the passion for violent exercise[3] was noted, and attention was concentrated upon the nobler gymnastics of intellectual achievement.[4] It was now that the subjects began to talk gravely on such topics as self-restraint, omission of academic appointments, attendance at religious exercises, and walking on the grass. We observed, too, that reticence[5] in public speaking disappeared (this was undoubtedly due to practice in the spoken language[6]), and the use of the phrase "hearty support and cooperation" became an almost reflex action. Originality despite tradition became the motto in all things.[7]

As the close of the first period drew near, the normal beings, exhausted by the length and exactitude of the experiments, found immediate rest urgent, and many were permitted to leave the clinic at an early date. Careful observation and collection of statistics revealed the facts that the subjects returned from their brief retirement, greatly improved in reserve force and wardrobe. While it could not be ascertained how the period of absence had been employed or how great had been the resistance to those elemental taste experiences which were so demoralizing at the laboratory,[8] it was

(2) Center, C. H.: *Any Time of Day.*
(3) Links, G.: *Called Out.*
(4) Kappa, F. B.: *How to Use a Key.*
(5) Ryder, E.: *When to Make a Speech.*
(6) Stilt, M.: *A Word About the Vassar Debate.*
(7) Anonymous: *How Shall We Eat?*
(8) Anonymous: *Where and When Shall We Eat?*

noted that after this time various individuals lost their interest in vocational training and discussed domestic economy.

At this stage the subject showed a strange reaction from the reposeful dignity of their previous habits. Not even the proximity of tests of fitness brought them back to their normal attitude. They exhibited a marked passion for such external interests as flowers and ball dresses, and a reversion to the primitive amusements of singing and dancing.[9] The anticipation of these experiences was no less stimulating than the later diverting recollection of their significant points.

The subjects soon discovered that as they advanced in age, the same space of time seemed shorter. What had appeared ample opportunity for all desirable experiments dwindled into nothingness, to a sense of the unreal. The time for completing the records drew near, and much had been omitted. The memory of unfinished solutions of the problems of existence, the indeterminateness of the results of various vivid and emotional associations caused every individual deep pain, which manifested itself in a display of tears and osculation habitual to departing subjects.

So in due time—and all too short a space—they were dismissed from the field of investigation, bearing in almost all cases certificates testifying to the fact that, as far as scientific observation was concerned, they had arrived successfully at

THE END.

(9) *Hints to Students.* The Grace of the Two-Step.

Senior Promenade

FEBRUARY 6, 1914

Hostesses

Miss Pendleton

Miss Shackford

Miss Homans

Committee

Henrietta Bachman

Harriet Blake

Ruth MacLure

Frances Robinson

Emily Walker, *Chairman*

Zada Walker

1914

Studies of the Conscious Self

Anna Abbott

415 S. Minnesota Ave.,
Sioux Falls, S. D.

Mary B. Aborn

Sheldon.
Iowa

Janet W. Acheson.

106 E. Maiden St.,
Washington, Pa.

Myrtle A. Adams

24 Grove St.,
Adams. Mass.

Lucy Logan Addams

502 E. Pike St.,
Cynthiana, Ky.

Ruth S Adams

31 Henry St.,
Pittsfield, Mass.

Edith E. Agnew

North Scituate,
Mass.

S. Helen Alvarez

934 Centre Ave.,
Reading, Pa.

Ida Appenzeller

730 Lime St.,
Lancaster, Pa.

Gertrude F Arnold

20 Walter St.,
Hyde Park, Mass.

J. Evelyn Asher.

321 Prospect St.,
Willimantic, Conn.

Mildred P. Arsenault

Deerfield,
Mass.

Elizabeth Atwood

154 Putman St.,
Quincy, Mass.

Dorothy Ayer

30 Agassiz St.,
Cambridge, Mass.

Erminie B. Ayer.

Burnsville,
W. Virginia

Edith A. Ayres.

38 Holland Ave.,
Westfield, Mass.

Winifred S. Bach
828 Jackson St.,
Wilmington, Del.

Henriette E. Bachman
Port Henry,
New York

Almeria Bailey.
R. D. 1, Hampton,
Virginia

Edith Bain
516 W. 3d St.,
Lexington, Ky.

Frances N. Baker

21 MacDonough St.,
Plattsburg, N. Y.

Lillian E. Baker

22 Chelsea Pl.,
East Orange, N. J.

Margery Baker

Allegan,
Mich.

Mary Frances Ballantine

321 St. James Ave.,
Springfield, Mass.

Nelle K. Beach

122 Center St.,
Ridgway, Pa.

Dorothy W. Bean

267 Church St.,
Berlin, N. H.

Mary A. Bean.

255 Homer St.,
Newton Center, Mass.

Ruth G. Beedle

4 Breamore Rd.,
Newton, Mass.

Bessie de Baer

Johnstown,
New York

Ruth M Benjamin

103 Mystic St.,
West Medford, Mass.

Esther Berlowitz.

589 Farwell Ave.,
Milwaukee, Wis.

Mary Rebecca Berry.

1803 E. 25th St.,
Cleveland, O.

Harriet Blake

1124 S. 30th Ave.,
Omaha, Neb.

Irma K. Boehmke

2022 Cornell Rd.,
Cleveland, O.

Frances H. Bogert

1818 Sheridan Rd.,
Evanston, Ill.

Alma Bowen

Willshire,
Ohio

Ann Boyden
Essex Junction,
Vermont

Margery L. Brayton
379 Washington Ave..
Brooklyn, N. Y.

Edith L. Brayton
499 Prospect St.,
Fall River, Mass.

Dorothy M Brown
Wellesley,
Mass.

Ethel Stewart Brown
Whitinsville,
Mass.

Gladys A. Brown.
Farmington,
Maine

Helen B Brown
224 Broad St.,
Newark, N. J.

Julia A Brown.
Winchendon,
Mass.

Thelma Burbeck
98 Grant Ave.,
Newton Center, Mass.

Vivian Burroughs
3 Broad St.,
Danielson, Conn.

Rebecca E. Burt
Stowe,
Vermont

Hattie L. Butterfield
109 W. Van Buren St.,
Battle Creek, Mich.

Elsie L. Buttery

346 Ocean Ave.,
Patchogue, N. Y.

Marion Caldwell

24 Mt. Washington St.,
Lowell, Mass.

Mary Calkin

Stockton Springs,
Maine

Helen Carnahan.

511 E. Main St.,
Washington, Ind.

Sarah A. Carpenter
272 Norwood Ave.,
Edgewood, R. I.

Anna L Carter
Grinnell,
Iowa

Jane W. Cary.
Windsor,
Conn.

M. Elizabeth Case.
806 Rosewood Ave.,
Hubbard Woods, Ill.

Jessie Marguerite Chedel
Randolph,
Vermont

Florence Clapp
North Grafton,
Mass.

L. Irene Cole
Northville,
New York

Grace M Collins
320 Academy Pl.,
Westfield, N. J

Margaret B. Comegys
1625 Jefferson Ave.,
Scranton, Pa.

Ruth Congdon
720 County St.,
New Bedford, Mass.

Charlotte M. Conover
Cor. Third and Wilkinson Sts.,
Dayton, Ohio

Hazel Frances Cooper
259 Delavan Ave.,
Newark, N. J.

Emma Eugenia Cowin
146 Second Ave.,
Newark, N. J.

Alice T. Cosel
672 Allen St.,
Syracuse, N. Y.

Vera Costikyan
39 Hampton Ter.,
East Orange, N. J.

Lois Cottrell.
2115 3rd Ave., South.
Minneapolis, Minn.

Grace Coyle
416 Rutter St.,
Kingston, Pa.

Louise Crawford.
1101 1st Ave.,
Cedar Rapids, Ia.

Dorothy Broadale
1574 York St.,
Denver, Col.

Olive Croucher
56 East Ave.,
Newark, N. J.

Dorothy H. Culver
1545 Lafayette St.,
Denver. Col.

Pauline L Curran
3219 Portland Ave.,
Minneapolis, Minn.

Frances Davis
49 Barclay St.,
Canajoharie, N. Y.

Katherine Kennicott Davis
123 North 15th St.,
St. Joseph, Mo.

S. Blanche Davis

Irving St.,
Cambridge, Mass.

Marjorie C. Day.

Strasburg,
Pennsylvania

Dorothy Warner Dennis

114 Taber Ave.,
Providence, R. I.

Katharine J. Dennis.

11218 Euclid Ave.,
Cleveland, Ohio

Evelyn Mary Denny
Randolph,
Vermont

Ruth J Dias
56 Prescott St.,
Clinton, Mass

Charlotte C. Donnell
Wiscasset,
Maine

Bernice J. Donovan
82 Newhall St.,
Lynn, Mass.

Lillie B Douglass
21 Grant St.,
Lexington, Mass.

Gladus Dowley
35 Williams St.,
Worcester, Mass.

Dorothy H. Ebersole
Fayetteville,
New York

Margaret Elliott
25 Fairview St.,
Lowell, Mass.

Dorothy D. Emmons

21 Bennington St.,
Newton, Mass.

Madeline Emerson

Ashland,
Mass.

Ethel Erskine

11th and 66th Aves.
Oak Lane, Pa.

Sarah Knox Everts

Salisbury,
Conn.

Hazel M. Fairbanks
26 School St.,
Whitman, Mass.

Elizabeth L. Fanning
1200 Elmwood Ave.
Evanston, Ill.

Edith A. Farnham
19 Warwick Rd.,
West Newton, Mass.

Grace L. Farnsworth
Wilbur,
Washington

Louise Helene Fischer
126 State St.,
Hackensack, N. J.

Emma L. Isak
3 Franklin St.,
Newark, N. Y.

Lucile Flagg
896 Longmeadow St.
Longmeadow, Mass.

Rebecca Punchard Flint
450 Charter St.,
Madison, Wis.

134 Prospect St.,
Lawrence, Mass.

296 W. Main St.,
Moorestown, N. J.

51 Fowle St.,
Woburn, Mass.

224 Church St.,
Willimantic, Conn.

Mary Louise Frost
Winchester,
Illinois

Thelma Frost
636 Broad St.,
Meriden, Conn.

Evelyn P Farber.
Cohasset,
Mass.

Katharine L. Gage
29 Winonah St.,
Grove Hall Sta., Boston, Mass.

James Mayfrank Gardner
101 Mt. Vernon Ave.,
Prescott, Ariz.

Cecilia Geraty
189 S. Mountain Ave.,
Montclair, N. Y.

Rhoda L. Gerurg
507 Franklin Ave.
Wilkinsburg, Pa.

Myra D. Gifford
South Westport,
Mass.

Mary Katherine Giles

R. F. D. Anchorage,
Kentucky

Henrietta Gilmore

1030 S. 32d St.,
Omaha, Neb.

Mary M. Gittinger.

8 E. 2d St.,
Frederick. Md.

Bertha M. Given

14 Schuyler St.,
Roxbury, Mass.

Bessie Glascock
3564 11th St.,
Washington, D. C.

Frances A. Goheen
Box 236,
Wooster, O.

Marguerite Gompf
25 Faxton St.,
Utica, N. Y.

Gladys Gertrude Gorman
99 Claremont Ave.,
Montclair, N. J

Dorothy M. Eosteuhofer

172 Davis Ave.,
West New Brighton, N. Y.

Evelyn Gough

406 S. Columbus Ave.,
Mt. Vernon, N. Y.

Gladys Gould

130 Summit Ave.,
Mt. Vernon, N. Y

Sylvia T. Goulston

106 Pleasant St.,
Brookline, Mass.

Gertrude L. Gove
52 Bond St.,
Fitchburg, Mass.

Bessie F. Graham
Lee,
Mass.

Marion C. Grieb
Scarsdale,
New York

Mildred L. Grimes.
146 E. Haverhill St.,
Lawrence, Mass.

Mary Grosvenor
1429 Grand River Ave.,
Detroit, Mich.

Miriam M. Grover
109 Shore Drive,
Lynn, Mass.

Frances B Fuck
714 Pine St.,
Calumet, Mich.

Eda B Hammond
Onset,
Mass.

Marion N Hammond
202 Webster St.,
Malden, Mass.

Constance Hapgood
16 Magnolia Sq.,
Dorchester, Mass.

Elizabeth H Hartshorne
7 Bentley Ave.,
Jersey City, N J

Grace M. Hatch
11039 Bellflower Rd.,
Cleveland, Ohio

Dorothea Havens
Point Pleasant,
New Jersey

Esther Hawley
Farmington,
Conn.

Ruth M Haynes.
203 Justice St.,
Fremont, Ohio

Helen Dunham Hayward
20 Highland Ter.,
Brockton, Mass.

Beatrice M. Hurley.
5 Eleanor St.,
Allston, Mass.

Linda Hurley
1500 N. 17th St.,
Philadelphia, Pa.

M Louise Henry
Basking Ridge,
New Jersey

Helen Pawers Herrick
122 Michigan Ave.,
Chicago, Ill.

Helen Abell

Interlaken,
New York

Elizabeth R. Hirsh

2215 Green St.,
Philadelphia, Pa.

Helen M. Hollister.

1127 Downing St.,
Denver, Col.

Mildred B. Hoopes

Rutledge,
Pennsylvania

Eleanor M. Hough
1831 Kalorama Rd.,
Washington, D. C.

Ellen J. Howard
East Northfield,
Mass.

Edna Emily Hughes
4006 Pine St.,
Philadelphia, Pa.

Emma A. Hunt
North Charlestown,
N. H.

Mary Eloise Hunt

605 W. 181st St.,
New York, N. Y.

Helen Fulton Husted

313 S. High St.,
West Chester, Pa.

Helen Hunteheraft

135 Houston Ave.,
Paris, Ky.

Helen W. Jackson

305 Dudley Ave.,
Westfield, N. J.

Margaret Norman Jackson
Care, Commerce Trust Co.,
Kansas City, Mo.

Mary James
829 Quincy Ave.,
Scranton, Pa.

Evelyn Jamieson
Jamieson Bldg.,
Spokane, Wash.

Jean W. Jefferson
98 Park St.,
Montclair, N. J.

Miahua Jeuckes.
East Douglas,
Mass.

Mildred T. Kahn
356 Prospect Ave.,
Milwaukee, Wis.

Helena M. Kees
14 Prospect Ave.,
Roslindale, Mass.

Ruth H. Keigwin.
24 N. 9th Ave.,
Mt. Vernon, N. Y.

Hamburg,
N. Y.

55 Lincoln St.,
South Framingham, Mass.

75 Broad St.,
Westfield, Mass.

218 Walnut St.
Denison, Iowa

Hester Cory Kugler.
East Hartford,
Conn.

Lois Malinda Kugler.
East Hartford,
Conn.

Laura F. Lacy
Delmar-Morris Apts.,
Germantown, Phila., Pa.

Velma G. Ladd.
1445 E. River Rd.,
Minneapolis, Minn.

Dorothy B. Larrabee
55 Prospect St.,
Willimantic, Conn.

Esther G. Lawton
Unionville,
Conn.

Phyllis H. Lean
542 Washington St.,
Abington, Mass.

Ruth Leggett
Cuba,
New York

Caroline Lucile Lewis.
100th and Wornall Rd.,
Kansas City, Mo.

Elizabeth van R. Simont.
210 Seeley St.,
Bridgeport. Conn.

Fung Hin Lin
Hongloh,
Canton, China.

Margaret A. Long.
73 N. Warren Ave.,
Brockton, Mass.

Marion Long
Winter St.,
Framingham, Mass.

Rachel F. Songaker.
1402 N. 16th St.,
Philadelphia, Pa.

Indya Luther
Union St.,
Hingham, Mass.

Lucy Sioune Sutton.
1816 E. 26th St.,
Cleveland, Ohio

Margaret A. McCabe
74 Jacques Ave.,
Worcester, Mass.

Mary C. McCann
3 Fairview St.,
Newton, Mass.

Elizabeth McConaughy
91 Park St.,
Montclair, N. J.

Lillian G. Macdonald
20 Harvard St.,
Gloucester, Mass.

Linda W. MacDonald
13 Waban St.,
Roxbury, Mass.

Elizabeth McDowell
408 Water St.,
Elmira, N. Y.

Helen E. McKinney
126 W. Mt. Pleasant Ave.,
Mt. Airy, Phila., Pa.

Ruth MacClure
116 Church St.,
Newton, Mass.

H. Dorothy Mac Pherson
507 13th St.,
College Point, N. Y.

Marguerite Mallett.
13 Monroe Pl.,
Brooklyn, N. Y.

Carolyn Wane
222 9th St.,
Troy, N. Y.

Doris K. Marquart
507 Wayne St.,
Sandusky, Ohio

Jeanette O'Mayer.
1444 K St.,
Lincoln, Neb.

Anna Margaret Miller
2117 N. 3d St.,
Harrisburg, Pa.

Elizabeth M. Miller
100 2d and Gaskill Aves.,
Jeanette, Pa.

Jean H. Miller
901 N. 16th St.,
Philadelphia, Pa.

Helen Mitchell
25 Varney St.,
Lowell, Mass.

Laura Mary Mouch
Gowanda,
New York

Virginia Moffat
476 Main St.,
Orange, N. J.

Mae Olive Woody
32 Winnemay St.,
Natick, Mass.

Mildred Moore.
120 E. 21st St.,
Chicago, Ill.

Imogene S. Morse
1875 Commonwealth Ave.,
Brookline, Mass.

Frieda Mueller
620 Maryland Ave.,
Milwaukee, Wis.

Marion Kay Crawford
Pembroke Ave.,
Wayne, Pa.

Alice G. Mulligan
7 Highland St.
Natick, Mass.

Elizabeth F. Nagle.
South Acton,
Mass.

Clara L. Newhouse
370 Manhattan Ave.,
New York, N. Y.

Helen A. Nixon
82 Gainsborough St.,
Boston, Mass.

Anne E. Mutt.

Cliffside,
New Jersey

Marion G. Yutting

34 Commonwealth Ave.,
Boston, Mass.

Mary F. O'Mahoney.

67 Cross St.,
Lawrence, Mass.

M. Marguerite Osborn.

313 N. Tioga St.,
Ithaca, N. Y.

Mildred S. Osborne

57 Ellicott Ave.,
Batavia, N. Y.

Mildred A. Paige

52 Harrison Ave.,
Brookline, Mass.

Katharine Marie Palmer.

10 Prospect St.,
Cortland, N. Y.

Helen B. Parker.

40 Chute St.,
Reading, Mass.

Ruby M. Patterson
223 North Franklin St.,
Colorado Springs, Col.

Katharine Paul
Fitzwilliam,
N. H.

Marjorie R. Peck
Washington,
Conn.

Marjorie E. Peel.
70 Maple Ave.,
East Orange, N. J.

Helen D. Perry.
64 N. Main St.,
Rockland, Me.

Lucy T. Phillips.
159 School St.,
Webster, Mass.

Margaret Pitkin
13 E. Miller St.,
Newark, N.Y.

Katharine Pratt.
318 W. Water St.,
Elmira, N. Y.

Marian Quinby
30 Pearl St.,
Springfield, Mass.

Dotty Rake
Manitowoc,
Wisconsin

Addie Bernice Reed.
612 10th Ave., S. E.,
Minneapolis, Minn.

Anna M. Reeder.
4724 Chester Ave.,
West Philadelphia, Pa.

Mabel A. Roat.

286 College Ave.,
Kingston, Pa.

Frances M. Robinson.

Furnace Rd.,
Youngstown, O.

Mary Rosa

180 Scott Ave.,
Wellsville, N. Y.

Constance B. Rose

76 Comstock Ave.,
Providence, R. I.

Irma Rose
287 Claremont Ave.,
Montclair, N. J.

Ruth Rowland.
4800 Chester Ave.,
West Philadelphia, Pa.

Hilda Wells Russell.
950 Riverside Ave.,
Jacksonville, Fla.

Louise J. Russell
13 Allston St.,
Dorchester, Mass.

Edith Ryder
1399 East Ave.,
Rochester, N. Y.

Julia Raymond Schmalz
12 Cottage St.,
Wellesley, Mass.

Kathryn Schmidt.
113 Bellevue Pl.,
Chicago, Ill.

Margaret R. Schubert.
52 Broad St.,
Oneida, N. Y.

Emma J. Seifried.
128 Sherman St.,
Denver, Col.

Agnes Heard
305 E. Orange St.,
Lancaster, Pa.

Miriam Shoe.
Grafton,
Mass.

Eleanor Copeland Shoe.
Riverside Ave.,
Pottersville, Mass.

Katharine Thurman
5090 Forbes St.,
Pittsburgh, Pa.

Ruth Sieber
484 E. Market St.,
Akron, Ohio

Mabel Gaskill Sibley.
Boynton Ave.,
St. Johnsbury, Vt.

Mildred Catharine Smith
536 Lafayette Ave.
Buffalo, N. Y.

Vina E. Smith
Kirkwood,
New York

Julia S. S. Snow
115 Federal St.,
Greenfield, Mass.

Edith Soudrof
Clear Lake,
Iowa

M. Ethelyn Spofford
11 Cherry St.,
Hudson, Mass.

Elizabeth Stacy
1023 Mt. Curve Ave.,
Minneapolis, Minn.

Helen Clark Stanbery
1410 Chicago Ave.,
Evanston, Ill.

Frances Constance Stewart.
71 Canner St.,
New Haven, Conn.

Helena J. Stewart
54 University Rd.,
Brookline, Mass.

Dorothy Hancock Stiles
39 Primrose Ave.,
Mt. Vernon, N. Y.

Esther Tripp Ramsey
Broad Ave.,
Morsemere, N. J.

Marguerite Stitt
156 W. 93d St.,
New York, N. Y.

Alice Stoeltzing
510 S. Linden Ave.,
Pittsburgh, Pa.

Margaret Stone
18 Belair Ave.,
Wellesley, Mass.

Margary Story
20 Winthrop St.,
Essex, Mass.

Harriet Stratemeyer
171 N. 7th St.,
Newark, N. J.

Agnes E. Suardorff
119 State St.,
Brooklyn, N. Y.

Edna E. Sykes
126 Vassar St.,
Rochester, N. Y.

Marguerite Zapel
1111 Terrace Pl.,
El Paso, Texas

Anne Taylor.
13 Prince St.,
Rochester, N. Y.

Saba D. Thomas
Hanson,
Mass.

Florence L. Thompson.
22 Moorehouse Pl.,
Bradford, Pa.

Inez M. Thompson
Preston,
Minnesota

Helen Louise Thorndike
78 Essex St.,
Beverly, Mass.

Sophie-Louise Tillinghast
268 Angell St.,
Providence, R. I.

Lydia C. Trask
187 High St.,
Newburyport, Mass.

Elizabeth E. Tuck
57 Portland St.,
Haverhill, Mass.

M. Florine Tucker
Chester,
Connecticut

Mildred H. Tyler
599 Main St.,
Athol, Mass.

Margaret Uhlinger
85 E. Main St.,
Johnstown, N. Y.

Lia Villari
708 West End Ave.,
New York, N. Y.

Emily B. Walker
Box 794,
Babylon, N. Y.

Zada R. Walker
220 E. Main St.,
Batavia, N. Y.

Sally B. Walmsley.
532 Prospect Ave.,
Milwaukee, Wis.

Bernice W. Wadsworth
13692 Euclid Ave.,
Cleveland, Ohio

Chi Che Wang
291 Zih Zien St.,
Soochow, China

Mildred F. Warrant.
152 Barrington St.,
Rochester, N. Y.

Jean Baxter Watson

823 Myrtle St.,
Scranton, Pa.

Mildred Watters.

65 Lancaster Ave.,
Buffalo, N. Y.

Anne Webb

Bellevue,
Texas

Hattie M. Weiler.

2543 Braddock Ave.,
Braddock, Pa.

Katherine Wells.

3659 Lexington St.,
Chicago, Ill.

Ethel Wharfield.

107 Euclid Ave.,
Springfield, Mass.

Marjory Wheeler

Box 186,
Quincy, Ill.

Charlotte P. Williams

198 Broadway,
Providence, R. I.

Frances R. Williams.
Glastonbury,
Conn.

Marjorie Mackay Williams.
134 Richmond Ave.,
Buffalo, N. Y.

Katherine Williamson
2616 Connecticut Ave.
Washington, D. C.

Carrie M. Wolf
2115 Green St.,
Philadelphia, Pa.

Gertrude Wolf.
2104 Waverley Pl.,
St. Louis, Mo.

Christine Wood
Phoenicia,
New York

Lucile Delight Woodling.
302 Prospect Ave.,
Cranford, New Jersey

Madelyn C. Wood
224 Walnut St.,
Westfield, New Jersey

Anna E. Wyles.

979 Essex St.,
Lawrence, Mass.

Ruth S. Yetter.

128 Luzerne Ave.,
West Pittston, Pa.

Former Members of the Class of 1914

Ackerman, Laurie V.	Leighton Road, Wellesley, Mass.
Allen, Edith L.	15 Cliff St., Montpelier, Vt.
Allen, Margaret E.	741 North Emporia Ave., Wichita, Kan.
Allen, Norma	Walpole, Mass.
Atwater, Mary T.	U. S. Ranger, North End Park, Boston, Mass.
Baker, Elizabeth H.	Care C. H. Baker, Buchanan, Mich.
Balch, Adela L.	6 Larcom Ave., Beverly, Mass.
Balderston, Sarah	Colora, Md
Ballman, Marie	423 N. 16th St., Fort Smith, Ark.
Bamford, Alice M.	111 Cliff St., Paterson, N. J.
Benninghofen, Margaret	807 Dayton St., Hamilton, Ohio
Benson, Ina	59 Burlingame Ave., Detroit, Mich.
Bigelow, Dorothea (Mrs. Marriner Browning)	2248 Jefferson Ave., Ogden, Utah
Biggart, Julia R	156 Washington Ave., Bloomfield, N. J.
Blood, Marie E.	Wellesley, Mass.
Brainerd, Beatrice B	274 Summit Ave., Mt. Vernon, N. Y.
Brandon, Mabel	Oak Wood, Albert Lea, Minn.
Brown, Muriel W.	1776 East Ave., Rochester, N. Y.
Bullock, Mary K.	1740 Dwersey Blvd., Chicago, Ill.
Burney, Marion	588 Gansevoort St., Little Falls, N. Y.
Burnham, Doris	123 Walnut St., Stoughton, Mass.
Burt, Marjorie	Stowe, Vermont
Burt, Uarda	12 South Pleasant St., Norwalk, Ohio
Burton, Ruth	87 Cliff St., Ansonia, Conn.

Ching, Amy F.	702 Prospect St., Honolulu, T. H.
Clemence, Gertrude B.	7 South St., Southbridge, Mass.
Coleman, Ruth R.	844 E 14th St., Davenport, Iowa
Cox, Mary DeJ.	Care W. O. Cox, Care Holmes & Page, Keith & Perry Bldg., Kansas City, Mo.
Cram, Lora Alberta	1526 36th Ave., Seattle, Wash.
Crawford, B. Hazel	1829 Tioga St., Philadelphia, Pa.
Curtner, Marion L.	Warm Springs, Cal.
Dabney, Katherine B.	3507 Clifton Ave., Cincinnati, Ohio
Damerel, Mary W.	182 E. 17th St., Brooklyn, N. Y.
Davis, Elizabeth W.	401 Themis St., Cape Girardeau, Mo.
DeCeu, A. Kathleen	2134 Seneca St., Buffalo, N. Y.
Deyo, Mildred L	207 Washington Ave., Kingston, N. Y.
Doremus, Helen M.	15 The Crescent, Montclair, N. J.
Epes, Ruth G.	41 Grand View, Wollaston, Mass.
Erdman, Annie B.	Bedford Rd., N. Tarrytown, N. Y.
Fieser, Dorothy	31 Hamilton Ave., Columbus, Ohio
Fogg, Irene I.	52 Bourne St., Auburndale, Mass.
Foster, Mary E.	Station & White Ave., Crofton, Pa.
Franklin, Margaret	96 Dedham Ave., Needham, Mass.
Freedman, Anna	Continental Pl., Glen Cove, L. I., N. Y.
Friedman, Louise	4343 Lindell Blvd., St. Louis, Mo.
Gedney, Mary A.	Onalaska, Wis.
Gilmore, Nathalie L.	87 Church St., Ware, Mass.
Green, Olivia	1203 Michigan Ave., Evanston, Ill.
Gurlitz, Elizabeth H. L.	109 Clark St., Brooklyn, N. Y.
Haldane, Agnes	584 E. 27th St., Paterson, N. J.
Hall, Hazel L.	91 Belcher Ave., Brockton, Mass.
Harris, Anna L.	215 Main St., Mt. Holly, N. J.
Hibbard, Helen,	4931 Lake Ave., Chicago, Ill.
Hinman, Mary H.	Coos, N. H.
Hitchcock, Celia E.	Conesus, N. Y.
Hoermann, Emma	1208 Bloomfield St., Hoboken, N. J.
Hogeland, Anna T.	813 Goodrich Ave., St. Paul, Minn.
Holmes, Ruth E.	2937 West 14th St., Cleveland, Ohio
Humphrey, Helen Clarke	Whitewater, Wis.
Huntington, Genevieve	647 Commonwealth Ave., Newton Centre, Mass.
Jackson, Helen	Box 173, University Park, Denver, Col.
Jefferson, Alice C.	315 W. So. Grand Ave., Springfield, Ill.
Johns, Arline L.	1204 East King St., Lancaster, Pa.
Johnson, Helen	11136 Crescent Ave., Morgan Park, Ill.
Knowles, Sophie Ruth	888 Ocean Ave., Brooklyn, N. Y.
Kurtz, Francina	20 South Fifth St., Reading, Pa.
Lamphear, Alma	29 Pleasant St., Westerly, R. I.
Lee, Helen L.	435 E. State St., Trenton, N. J.
Loring, Elsie B.	1985 Sheridan Rd., Chicago, Ill.
Loring, Marion	19 Crescent Ave., Newton Centre, Mass.
McAllaster, Adelaide G.	Gouverneur, N. Y.
McCauley, Dorothy	223 Alexander St., Rochester, N. Y.
McConkey, S. Edna	Peach Bottom, Pa.
McEvoy, Alice	430 Broadway, Lowell, Mass.
McKeon, Anna G.	25 Columbia St., Worcester, Mass.
McLeod, Catherine G	8 Bradbury St., Old Town, Me.
McMahon, Ruth R.	Stowe, Vermont
Major, Elinor B.	1320 DeKalb St., Norristown, Pa.
Mason, Blanche A.	425 Ravine Pl., Highland Park, Ill.
Mason, Marion R.	20 Riverside Drive, Binghamton, N. Y.
Matheson, Jessie E.	2067 Hobart Blvd., Los Angeles, Cal.
May, Elinor B.	32 Pomfret St., W. Roxbury, Mass.
Mennamin, Marjorie E.	4709 Hazel Ave., W. Philadelphia, Pa.
Merriam, Emily D.	So. Framingham, R. F. D.
Merrill, Pauline	90 Curtis St., W. Somerville, Mass.
Metzger, Stella	2310 Colfax Ave., So., Minneapolis, Minn.

Morrill, Ruth P.	508 South Summit St., Dayton, Ohio
Morrison, Ruth	1159 Calumet Ave., Calumet, Mich.
Muhlfelder, Helen E. (Mrs. Sidney G. Eisemann)	177 Thorndike St., Brookline, Mass.
Myer, Annie L.	Carthage, Tenn.
Noble, Margaret I.	1817 N. Meridan St., Indianapolis, Ind.
Patterson, Mabel W.	210 Riverside Drive, New York, N. Y.
Patterson, Mildrd A.	61 Lincoln Ave., Carbondale, Pa.
Pattison, Julia	Simsbury, Conn.
Perrin, Marguerite	69 Avondale Park, Rochester, N. Y.
Phinney, Beatrice	67 Hastings St., West Roxbury, Mass.
Pierce, Marguerite A.	454 Andover St., Lowell, Mass.
Pitzell, Mabel M. (Mrs. Simon Frank)	5726 McPherson Ave., St. Louis, Mo.
Powers, G. Madeleine	Union Trust Bldg., San Francisco, Cal.
Prankard, Florence	Port Washington, L. I., N. Y.
Pray, Elsie M.	93 Front St., Weymouth, Mass.
Purdy, Iona E.	14 Chestnut St., Schenectady, N. Y.
Rayley, Helen M.	1121 Pierce St. Sioux City, Ia.
Raynor, Bessie Eleanor	Caldwell, N. J.
Reese, Gladys L.	58 Spring St., Carbondale, Pa.
Richardson, Verna H.	173 Mountain Ave., Malden, Mass.
Rindge, Rhoda A.	2263 Howard Blvd., Los Angeles, Cal.
Rogers, Dorothy	170 Ferry St., Lawrence, Mass.
Rodgers, Marion S.	34 Atlantic St., Lynn, Mass.
Russ, Gladys H.	7 Park Lane, Jamaica Plain, Mass.
Russell, Ella M.	Massena, N. Y.
Schneider, Edna O.	1914 Jones St., St. Joseph, Mo.
Schnur, Elizabeth B.	103 Canton St., Warren, Pa.
Schoonmaker, Imogene H.	620 E. 24th St., Paterson, N. J.
Shanklin, Agnes V.	Helena Sta., Mason Co., Ky.
Shaw, Wynifred A.	16 Hancock Ave., Newton Center, Mass.
Sheets, Harriet A.	3314 So. Park Ave., Chicago, Ill.
Sherer, Elisabeth	5821 Madison Ave., Chicago, Ill.
Shoemaker, Alice	3727 Chestnut St., Philadelphia, Pa.
Silver, Ruth	23 Arlington Rd., Woburn, Mass.
Simmons, Eleanor	469 Fourth St., South Boston, Mass.
Slater, Edith L.	203 Market St., Warren, Pa.
Smith, Camilla H.	741 Main St., Westbrook, Me.
Smith, E. Lavenia	Lawrence, Long Island, N. Y.
Soule, Mildred A.	10 Park St., West Roxbury, Mass.
Spencer, Erma E.	Care, Mr. J. H. Spencer, Macdonald Engineering Co., Chicago, Ill.
Spencer, Grace M.	40 Church St., Ware, Mass.
Stearns, Helen H.	1697 East 115th St., Cleveland, Ohio
Steele, Madeleine H.	40 Prospect St., Gloversville, N. Y.
Sutherland, Marion C.	19 University Pl., Princeton, N. J.
Summers, Carrie L.	106 W. Watauga Ave., Johnson City, Tenn.
Temple, Emma	9 Chautauqua Pl., Bradford, Pa.
Tolman, Floss L.	Red Oak, Ia.
Travis, Ethel N.	35 Park Ave., Natick, Mass.
Trowbridge, Jessie G.	1828 Asbury Ave., Evanston, Ill.
Tuller, Abbie L.	19 Farrington Ave., Allston, Mass.
Ulery, Lucile	The Bryson, Los Angeles, Cal.
Walsch, Adelaide	419 Andover St., Lowell, Mass.
Watkins, Myra E.	West Winfield, N. Y.
Watson, Margery Anderson	Hartford, Vermont
Webster, Helen F.	121 George St., Providence, R. I.
Weimer, Mary R.	352 N. 8th St., Lebanon, Pa.
White, Dorothea (Mrs. Morris Copeland Allen)	Las Paderes Ranch, El Cajon, Cal.
Williams, Helen Agnes	117 Farwell Ave., Milwaukee, Wis.
Willis, Margery	118 Main St., Reading, Mass.
Wilson, Helen Law	1416 N. 15th St., Philadelphia, Pa.
Wilson, Helen McG.	916 Juliana St., Parkersburg, W.Va.
Winger, Alice	828 So. Limestone St., Springfield, Ohio
Wormwood, C. Imogene	Old Town, Me.

Part Two

Complex Forms of Consciousness

Social Consciousness

Margaret Elliott, 1914
President of Student Government
Marjorie C. Day, 1914 ..... *Vice-President*
Dorothy P. Hill, 1915 ..... *Secretary*
Caroline R. Taylor, 1915 ..... *Treasurer*

Executive Board

Margaret Elliott, 1914 — Dorothy P. Hill, 1915
Marjorie C. Day, 1914 — Caroline R. Taylor, 1915
Frances R. Williams, 1914 — Rachel Davis, 1915
Edith F. Jones, 1916

Joint Committee

Rachel Davis, 1915 — Edith F. Jones, 1916

Student House Presidents

Sophie L. Tillinghast, 1914 ..... *College*
Elizabeth Stacy, 1914 ..... *Stone*
Mabel A. Roat, 1914 ..... *Beebe*
Saba D. Thomas, 1914 ..... *Cazenove*
Alice Stoeltzing, 1914 ..... *Pomeroy*
Bernice W. Walworth, 1914 ..... *Shafer*
Janet W. Acheson, 1914 ..... *Norumbega*
Emma J. Seifried, 1914 ..... *Freeman*
Carrie M. Wolf, 1914 ..... *Wood*
Henrietta Gilmore, 1914 ..... *Wilder*
Edith A. Ayers, 1914 ..... *Fiske*

Advisory Committee

Anne Taylor, 1914 — Eunice S. Wood, 1915
Marguerite Gomph, 1914 — Miriam Vedder, 1916
Leora C. Mitchell, 1915 — Lomie L. Smith, 1916

Village Seniors

Marjorie C. Day, Frances H. Bogert ..... Noanett
Elizabeth vanR. Limont, Elizabeth McConaughy ..... Eliot
Helen F. Husted ..... Webb
Esther Hawley ..... Crofton
Katherine Williamson ..... 8 Waban St.
Beatrice M. Henley ..... 11 Abbott St.
Pauline L. Curran ..... 14 Weston Rd.
Katharine Shuman ..... 18 Belair Ave.
Louise G. Russell ..... 14 Dover St.

Religious Consciousness

Ida H. Appenzeller, 1914
President of Christian Association
Elizabeth vanR. Limont, 1914.....*Vice-President*
Katharine C. Balderston, 1916..*Recording Secretary*
Mary F. Torrence, 1916.....*Corresponding Secretary*
Ruth H. Lindsay, 1915.....*Treasurer*
Mabel A. Stone....*Chairman Religious Meetings Com.*
Helen H. Nichols.....*Chairman Missionary Com.*
Constance Hapgood, 1914..*Chairman Bible Study Com.*
Margaret Christian, 1915,
Chairman Mission Study Com.
Eleanor E. Boyer, 1915....*Chairman Extension Com.*
Arline Westwood, 1915.....*Chairman Social Com.*
Frances H. Alden, 1915...*Chairman General Aid Com.*
Isadore Douglas, 1910.....*General Secretary*

Student Volunteer Band

HELEN HUTCHCRAFT, 1914 ..... *Leader*
ELSA DISBROW, 1915 ..... *Secretary*

GRADUATE STUDENTS

CHRISTINE CHAPMAN
HELEN FRENCH

1914

IDA H. APPENZELLER
CHARLOTTE M. CONOVER
FRANCES DAVIS
CHARLOTTE C. DONNELL
ELEANOR F. FOWLE
MARY M. GITTINGER
FRANCES A. GOHEEN
HELEN HUTCHCRAFT
VIRGINIA MOFFAT
A. BERNICE REED

1915

JEAN O. CHRISTIE
ELSA DISBROW
HELEN M. DOREMUS
MARY G. KNAP
CHARLOTTE C. WYCKOFF

1916

LUA S. DOCKING
MARY L. HAMILTON
ELLA A. HILL
CAROLINE F. LANSING
RUTH L. SCUDDER

1917

ETHEL L. RAND

Moral Consciousness

ESTHER BERLOWITZ, 1914,
President of Consumers' League

MARY W. CALKINS.....*Faculty Member*
MURIEL ARTHUR, 1915.....*Secretary-Treasurer*
MARGARET GARSIDE, 1915.....*Corresponding Secretary*
LUCY L. ADDAMS, 1914
CALMA W. HOWE, 1915
RUTH M. MINER, 1916
HELEN S. HERSHEY, 1917
.....*Executive Board*

GRETCHEN WISS, 1915,
President of College Settlements Association, Wellesley Chapter

BESSIE DEBEER, 1914
EUNICE S. WOOD, 1915
HELEN S. HEAFIELD, 1916
MARY LOUISE FERGUSON, 1917
.....*Vice-Presidents*
ELSA DISBROW, 1915.....*Secretary-Treasurer*
HELEN S. HUGHES.....*Faculty Member*

Benice B. Barnett, 1915,
President of Equal Suffrage League

Josephine H. Batchelder . . . . . *Vice-President*

Marguerite I. Mallett, 1914 . . . . . *Secretary-Treasurer*

Helen S. Hughes
Elizabeth H. Hartshorne, 1914
Muriel Arthur, 1915
Helen S. Van Arsdale, 1916
. . . . *Executive Board*

Jean O. Christie, 1915 . . . . *Leader of Social Study Circle*

(Withdrawn for the current year.)

Motor Coordination

KATHRYN C. SCHMIDT, 1914
President of Athletic Association

GERTRUDE FOLGER, 1915 ..... *Vice-President*

EMILY PORTER, 1916 ..... *Secretary*

MARY PAINE, 1915 ..... *Treasurer*

RUTH MINER, 1916 ..... *Custodian*

Archery Team

Frances H. Bogert, *W.*

Lillie B. Douglass, (*Head*) *W.*

Dorothy S. Emmons, *W.*

Elizabeth McDowell

K. Marie Palmer

Eola Sykes, (*Capt.*) *W.*

Baseball Team

Ida H. Appenzeller
Margery Boynton
Marjorie C. Day
Henrietta Gilmore
Gladys Gorman, (*Head*) *W.*
Dorothea Havens
Elizabeth McConaughy, *W.*
Marjorie Menamin, (*Capt.*) *W.*
Frances Robinson
Kathryn C. Schmidt, *W.*
Helena Stewart

Basketball Team

Marjorie Boynton, *r. g.*, (*Head*) *W.*

Katherine Gage

Dorothea Havens, *l. g.*

Elizabeth R. Hirsh

Elizabeth McConaughy, *r. f.*, *W.*

Frances Robinson, *s. c.* (*Capt.*)

Louise Russell, *f. c.*

Kathryn Schmidt, *l. f.*, *W.*

Agnes Shand

Sophie Tillinghast

Crew

THELMA FROST, (*Head*) *W.*
HENRIETTA GILMORE, *W.*
BERTHA GIVEN
GLADYS GORMAN
MILDRED GRIMES
HESTER KUGLER
VALERIA LADD
RACHEL LONGAKER
LINDA MACDONALD (*Capt.*)
VIRGINIA MOFFAT
JULIA SCHMALZ
MARGARET SCHUBERT, *W.*
ELEANOR SHOVE

Golf Team

Bessie Graham

Beatrice Henley, *W.*

Helen Herrick

Constance Rose, (*Capt.*) *W.*

Ruth Sieber, (*Head*) *W.*

Agnes Sussdorf

Hockey Team

Ida Appenzeller, *r. f.*
Dorothy Culver, *r. i.*, *W.*
Dorothy Ebersole, *r. w.*
Margaret Elliott, *c. f.*
Dorothy Gostenhofer, *l. f.*
Gladys Gould, *c. h.*, (*Capt.*) *W.*
Eleanor Hough, *c.*
Ardys Luther, *w.*
Florence Thompson, *i.*
Marian Quimby, *f. b.*
Anna Reeder, *r. h. b.*, *W.*
Mabel Roat, *h. b.*, *W.*
Ruth Rowland, *l. h. b.*, (*Head*) *W.*
Emma Seifried, *l. f. b.*
Constance Stewart, *l. i.*, *W.*

Indoor-Meet Team

Gladys M. Dowley
Evelyn P. Furber, *W.*
Evelyn Gough
Marion C. McCarroll
Virginia Moffat
Alice G. Mulligan
Anna M. Reeder, (*Capt.*)
Louise G. Russell
Helena F. Stewart
Margaret Stone

Running Team

Almeria Bailey, (*Head*) *W.*
Margery Baker
Ethel Brown
Mary Ballantine
Edith Flynn
Maryfrank Gardner, *W.*
Evelyn Jamieson, (*Capt.*) *W.*
Mildred Osborne
Helen Parker
Katharine Pratt, *W.*
Emily Walker, *W.*
Carrie Wolf, *W.*

Tennis Team

Frances Baker
Dorothy Bean
Thelma Burbeck
Marjorie Day
Gladys Dowley, (*Head*) *W.*
Jean Jellerson, (*Capt.*)
Helena Stewart
Esther Stillhamer
Frances Williams

Play Instinct

Dorothy H. Stiles, 1914
President of Barnswallows

K. Tracy L'Engle, 1915
Vice-President

Arline Westwood, 1915
Treasurer

Alliene Dorethy, 1916
Secretary

Juliet O. Bell, 1915
Custodian

Higher Forms of Thought

E. Eugenia Corwin, 1914. . *President of Philosophy Club*

Mary W. Calkins. . . . . *Vice-President*

Ruth Banning, 1915. . . . . *Secretary-Treasurer*

Helen E. Farrar, 1913. . . . *President of Education Club*

Arthur O. Norton. . . . . *Vice-President*

Evelyn Gough, 1914. . . . . *Secretary-Treasurer*

Use of Language

Spoken Language

A. Marguerite Stitt, 1914 ..... *President of Debating Club*
Elizabeth R. Hirsh, 1914 ..... *Vice-President*
Lydia-Belle Kuehnle, 1914 ..... *Secretary-Treasurer*
Esther Berlowitz, 1914 — Ruth Watson, 1915
Helen A. Nixon, 1914 — Ruth M. Miner, 1916 ..... *Board of Directors*
Ruth H. Lindsay, 1915 ..... *Corresponding Secretary*
Elizabeth R. Hirsh ..... *Member for* 1914
Ruth Watson ..... *Member for* 1915
L. Osma Palmer ..... *Member for* 1916
Elizabeth Hamblin ..... *Member for* 1917

Written Language

E. Eugenia Corwin, 1914 ..... *Head of Scribblers' Club*
Laura E. Lockwood ..... *In Facultate*

GRADUATES

Isadore Douglas, 1910 — Bernice Van Slyke, 1913 — Mary Burd, 1913

1914

James Maryfrank Gardner — Jean H. Miller — Laura Mary Moench
Linda Henly — Elizabeth Rose Hirsh — Marjorie R. Peck
Lucile Delight Woodling

1915

Ruth R. Coleman — Rachel Davis

Language for Diffusion of Ideas

Helene B. Magee ..... *Head of Press Board*

1913-1914

Mary Ballantine, 1914
Ruth Coleman, 1915
Valeria Ladd, 1914
Rachel F. Longaker, 1914
Marion McCarroll, 1914
Helen Nixon, 1914
Adelaide Ross, 1916
Harriet Stratemeyer, 1914 (*President*)
Marguerite Tafel, 1914
Miriam Vedder, 1916
Dorothy Walton, 1915

1912-1913

Ruth Banning, 1915
Charlotte M. Conover, 1914
E. Eugenia Corwin, 1914
Linda B. Henly, 1914
Jean H. Miller, 1914

Language: Acquiring of New Forms

Mary F. Ballantine, 1914
President of Deutscher Verein

Bessie deBeer, 1914 ..... *Vice-President*

Gertrude Wolf, 1914 ..... *Secretary*

Cecilia Geraty, 1914 ..... *Treasurer*

Emma M. Scholl ..... *Faculty Member*

Marguerite Mallett, 1914
President of Alliance Française

Ardys Luther, 1914 ..... *Vice-President*

Helen Moffat, 1915 ..... *Secretary*

Dorothy Huggins, 1915 ..... Treasurer

IN FACULTATE

Magdeleine O. Carret Madeline H. Doby

Mabel Silsby, 1914 .... *President of Circulo Castellano*

Mildred Hunter, 1915 ..... *Vice-President-Treasurer*

Silence McVay, 1915 ..... *Secretary*

Alta Carswell, 1916
Natalie McCloskey, 1916 } ..... *Directors*

Intelligence Tests

Phi Beta Kappa, Eta Chapter of Massachusetts

Organized November 14, 1904

Officers

LAURA E. LOCKWOOD, Ph.D., Kansas, 1891 ..... *President*

ELLEN F. PENDLETON, M.A., Litt.D., LL.D., Wellesley, 1886 .. *Vice-President*

MABEL E. HODDER, Ph.D., Syracuse, 1895 ..... *Secretary*

JOSEPHINE M. BURNHAM, Ph.D., Chicago, 1901 ..... *Treasurer*

Honorary Member

CAROLINE HAZARD, M.A., Litt.D., LL.D.

Active Members

EDWARD E. BANCROFT, M.A., M.D. ..... Amherst, 1883

KATHARINE LEE BATES, M.A. ..... Wellesley, 1880

LOUISE FARGO BROWN, Ph.D. ..... Cornell, 1903

ALFRED E. BURTON, S.B., C.E., Sc.D. ..... Bowdoin, 1878

ELLEN LOUISE BURRELL, B.A. ..... Wellesley, 1880

MARY SOPHIA CASE, B.A. ..... Michigan, 1884

ANGIE CLARA CHAPIN, M.A. ..... Michigan, 1875

KATHARINE COMAN, Ph.B. ..... Ann Arbor, 1880

MARTHA P. CONANT, Ph.D. ..... Wellesley, 1890

*KATHARINE M. EDWARDS, Ph.D. ..... Cornell, 1888

ELEANOR A. McC. GAMBLE, Ph.D. ..... Wellesley, 1889

WINIFRED GOLDRING, M.A. ..... Wellesley, 1909

S. MONROE GRAVES, M.A. ..... Colgate, 1902

CLARENCE G. HAMILTON, M.A. ..... Brown, 1888

*Absent on leave.

ACTIVE MEMBERS—*Continued*

ADELINE B. HAWES, M.A. ..... Oberlin, 1883
HENRY BARRETT HUNTINGTON ..... Harvard, 1897
JULIA JOSEPHINE IRVINE, A.M., Litt.D. ..... Cornell, 1875
ELIZA H. KENDRICK, Ph.D. ..... Wellesley, 1885
FREDERICK H. LAHEE, Ph.D. ..... Harvard, 1907
LOUISE S. MCDOWELL, Ph.D. ..... Wellesley, 1898
HELEN A. MERRILL, Ph.D. ..... Wellesley, 1886
ANNIE S. MONTAGUE, M.A. ..... Wellesley, 1879
HELEN H. NICHOLS, Ph.D. ..... Marietta, 1906
CHARLOTTE F. ROBERTS, Ph.D. ..... Wellesley, 1880
ALICE ROBERTSON, Ph.D. ..... California, 1898
MARTHA H. SHACKFORD, Ph.D. ..... Wellesley, 1896
MARGARET P. SHERWOOD, Ph.D. ..... Vassar, 1886
ROXANA H. VIVIAN, Ph.D. ..... Wellesley, 1894
ANNA P. YOUNGMAN, Ph.D. ..... Chicago, 1904

Graduate Students

ISADORE DOUGLAS ..... Wellesley, 1910
HELEN L. FOSS ..... Middlebury, 1913
HELEN K. GOSS ..... Wellesley, 1912
GEORGETTE GRENIER ..... Wellesley, 1910
FAITH B. LINSLEY ..... Middlebury, 1913
FLORENCE WEBSTER ..... Wellesley, 1912

1914

LILLIAN E. BAKER
CHARLOTTE CONOVER
ELIZABETH R. HIRSH
ALICE MULLIGAN
MARJORIE R. PECK
A. MARGUERITE STITT

Space Consciousness

Local Signs

Mary Calkin, 1914.....*President of Maine Club*

Mary Blethen, 1915.....*Vice-President*

Blandine Sturtevant, 1916.....*Secretary*

Louise Deasy, 1916.....*Treasurer*

Sarah A. Carpenter, 1914
President of Rhode Island Club

Arline Westwood, 1915.....*Secretary-Treasurer*

Katherine Williamson, 1914
President of Southern Club

Helen Hutchcraft, 1914.....*Vice-President*

Margaret Christian, 1915.....*Secretary*

Ann Frances Matthews, 1916.....*Treasurer*

Emma J. Seifried, 1914....*President of Colorado Club*

Dorothy Croasdale, 1914.....*Vice-President*

Norah Robinson, 1916.....*Secretary*

Lois Cottrell, 1914.....*President of Minnesota Club*

Linda McLain, 1915.....*Vice-President*

Dorothy Walton, 1915.....*Treasurer*

Marie Johnson, 1916.....*Secretary*

Faith and Belief

Agusta Rahr, 1914
Chairman of Students' Building Committee

Caroline R. Taylor, 1915 . . . . . *Secretary-Treasurer*

Margaret Elliott, 1914 (*ex officio*)

Hattie M. Weiler, 1914 Mary F. Torrence, 1916

Helen L. Moffat, 1915 Ruth Hawley, 1917

The Aesthetic Consciousness: Melody

Officers

HAMILTON C. MACDOUGALL.....*Choir Master*
LEORA C. MITCHELL, 1915 }
HENRIETTA GILMORE, 1914 }.....*Librarians*
IDA H. APPENZELLER, 1914.....*Chorister*
MARGARET D. GRIFFIN, 1915.....*Assistant Chorister*

Members

FIRST SOPRANOS

FLORENCE MCN. ALEXANDER, 1916
DOROTHY M. BROWN, 1914
JANET E. DAVISON, 1915
E. KATHARINE DIEHL, 1915
ELEANOR F. FOWLE, 1914
ELIZABETH C. FULLER, 1916
MARY K. GILES, 1914
ELIZABETH P. HILL, 1917
LAURA J. JENNINGS, 1916
HELEN L. KENNEDY, 1916
MARY S. MCLOUTH, 1915
MARY PAINE, 1915
MARGUERITE TAYLOR, 1915
M. MARGUERITE WHITMARSH, 1915

MEMBERS—*Continued*

SECOND SOPRANOS

Frances H. Alden, 1915
Elizabeth L. Bacon, 1915
Mary W. Chambers, 1915
Rachel Davis, 1915
Gladys Gorman, 1914
Gertrude E. Gustin, *Sp.*
Margaret N. Jackson, 1914
Edith F. Jones, 1916
Helen J. Sleeper, 1915
Melba H. C. Stucky, 1917
Marguerite H. Westerberg, 1915

CONTRALTOS

Ida H. Appenzeller, 1914
Margaret L. Beers, 1915
Eleanor Blair, 1917
Charlotte M. Conover, 1914
Hazel F. Cooper, 1914
Louise Crawford, 1914
Olive Croucher, 1914
Margaret D. Griffin, 1915
Florence E. Keenan, 1915
Marguerite Lauer, 1915
Sophie Meyer, 1917
Caroline Taylor, 1915
Gladys A. Turnbach, 1916

Harmony and Rythm

Dorothy M. Brown, 1914 ..... *Leader of Glee Club*
Clara L. Newhouse, 1914 ..... *President*
Elizabeth van R. Limont, 1914 ..... *Accompanist*

Members

FIRST SOPRANOS

Eleanor F. Fowle, 1914
Mary W. Chambers, 1915
Rachel Davis, 1915
Janet E. Davison, 1915
Katharine Diehl, 1915
Mary McLouth, 1915
Leora Mitchell, 1915
Georgia K. Titcomb, 1915
E. Irene Hogan, 1916

SECOND SOPRANOS

Gladys Gorman, 1914
Marion R. Mulford, 1914
Elizabeth L. Bacon, 1915
Benice B. Barnett, 1915
Marion C. Brassington, 1915
Marion D. Locke, 1915
Elsie W. Norton, 1915
Edith F. Jones, 1916

FIRST ALTOS

Angela C. McManus, *Sp.*
Clara L. Newhouse, 1914
Margaret D. Griffin, 1915
Marie McMaster, 1915
F. Lucile Grant, 1916
Elizabeth B. Raftery, 1916

SECOND ALTOS

Justine Adams, 1915
Elma Joffrion, 1915
Marguerite Lauer, 1915
Florence Keenan, 1915
Evelyn L. S. McCarroll, 1915
Johnette Pierik, 1915

Margaret Stone, 1914.....*Leader of Mandolin Club*

Dorothy H. Culver, 1914.....*President*

Gertrude Folger, 1915.....*Assistant Leader*

FIRST MANDOLINS

Priscilla Allen, 1916

Gertrude Folger, 1915

Mildred C. Jenney, 1915

Dorothy D. Kirkham, 1915

Lois M. Kugler, 1914

Anne E. Nutt, 1914

Marguerite M. Osborn, 1914

Mary Paine, 1915

MANDOLIN CLUB—*Continued*

SECOND MANDOLINS

Rachel Blodgett, 1916
Alma Marks, 1915
Rebecca E. Meaker, 1916
Mary S. Stevens, 1915
Margaret Torrey, 1915
Katharine Whitten, 1916

THIRD MANDOLINS

Ethel M. Haselmayer, 1916
Helen S. Heafield, 1916

TENOR MANDOLAS

Elsie L. Buttery, 1914
Dorothy H. Culver, 1914

BANJOS

Gladys A. Brown, 1914
Alice E. Cary, 1915
Hazel F. Cooper, 1914
Dorothy H. Ebersole, 1914
Helen L. Ely, 1915
Gertrude E. Hall, 1916

GUITARS

Dorothy Croasdale, 1914
Evelyn M. Denny, 1914
Henrietta Gilmore, 1914
Imogene S. Morse, 1914
Elma S. Moulton, 1916
Florence Parmley, 1916
Helen Joy Sleeper, 1915
Vina E. Smith, 1914
Margaret Stone, 1914

VIOLIN

Adelaide C. Masters, 1915

TRAPS

Lucretia B. Traver, 1915

Mr. Albert T. Foster *Conductor of Wellesley College Symphony Orchestra*
Jessie M. Chedel, 1914 ..... *Librarian*

FIRST VIOLIN

Hermione Barker, 1917
Ed Louise Ballman, 1916
Esther Carl, 1917
Irma Clark, *Sp.*
Clarissa Claster, 1915
Harriet Flagg, 1917
Lucile Flagg, 1914
Evelyn Gough, 1914
Marion Long, 1914 (*Principal Violin*)
Alice Mulligan, 1914
Marguerite Nichols, 1917
Mary Rosa, 1914
Sophie Tillinghast, 1914
Gladys Woodward, 1916

WELLESLEY COLLEGE SYMPHONY ORCHESTRA—*Continued*

SECOND VIOLINS

Josephine Burkett, 1917
Vivian Burroughs, 1914
Rachel Clark, 1916
Marie Fackt, *Sp.*
Evelyn Furber, 1914
Sara Hammond, 1917
Gladys Haven, 1917
Edna E. Hughes, 1914
Regine Kronacher, 1916
Dorothy Larrabee, 1914
Ruth Peck, 1915
Katherine Rolfe, 1915

VIOLA

Ruth Keigwin, 1914

HARP

Charlotte Merrill, 1915

BASS

Hamilton C. MacDougall

PIANOS

Harriet Stratemeyer, 1914
Alma Holton, 1916

Experiments in Introspection

Jean H. Miller, 1914...*Editor-in-Chief of the Legenda*
Sylvia T. Goulston, 1914.....*Associate Editor*
Dorothy S. Emmons, 1914.....*Art Editor-in-Chief*
Dorothea Havens, 1914.....*Business Manager*
Juliet O. Bell, 1915.....*Assistant Business Manager*
Mary F. Ballantine, 1914
Katherine Davis, 1914 } .....*Literary Editors*
Mary Rosa, 1914
Alice T. Coseo, 1914 } .*Assistant Art Editors*
Marion E. Grieb, 1914

LEGENDA

Lucile D. Woodling, 1914 *Editor-in-Chief of The Wellesley College News*

Charlotte M. Conover, 1914 ..... *Associate Editor*

Grace M. Collins, 1914 ..... *Art Editor*

Marjorie R. Peck, 1914
E. Eugenia Corwin, 1914 } ..... *Magazine Editors*

Charlotte C. Wyckoff, 1915
Dorothea B. Jones, 1915 } ..... *Literary Editors*

Elizabeth Pilling, 1915
Gladys E. Cowles, 1915
Katharine C. Balderston, 1916 } ..... *Reporters*

Bertha March, 1895 ..... *Alumnae Editor*

Ellen J. Howard, 1914 ..... *Business Manager*

Miriam B. Wilkes, 1915 ..... *Assistant Business Manager*

Adele C. Martin, 1915 ..... *Subscription Editor*

Processes of Selection

The Agora

Officers

GRACE L. COYLE, 1914 ..... *President*

HELEN A. NIXON, 1914 ..... *Vice-President*

ERMINIE F. AYER, 1914 ..... *Recording Secretary*

MARGARET COMEGYS, 1914 ..... *Corresponding Secretary*

AGNES SHAND, 1914 ..... *Treasurer*

JANET W. ACHESON, 1914 ..... *Custodian of the House*

ELSA DISBROW, 1915 ..... *Assistant Custodian of the House*

ELIZABETH ROOP, 1915 ..... *Editor of the Agora*

CHRISTINE L. BECK, 1915 ..... *Sergeant-at-Arms*

LYLE TURNER, 1915 ..... *Keeper of the House*

RUTH H. LINDSAY, 1915
DOROTHY H. MURPHY, 1915 } ..... *Executive Committee*

In Facultate

EMILY G. BALCH

MARY W. CALKINS

MARY CASWELL

CELIA HERSEY

BERTHA MERRILL

EDITH MOORE

ALICE VINTON WAITE

LILLA WEED

Members

1914

Janet Wacheson
Lucy Addams
Edith Agnew
Erminie Ayer
Edith Ayres
Mary Calkin
Elizabeth Case
Jessie Chedel
Margaret Comegys
Charlotte Conover
E. Eugenia Corwin
Grace Coyle
Charlotte Donnell
Myra Gifford
Elizabeth Glascock
Elizabeth Hirsh
Ellen Howard
Laura Lacy
Valeria Ladd
Helen Nixon
Anne Nutt
Constance Rose
Irma Rose
Louise Russell
Agnes Shand
Margery Story

1915

Leila Aiken
Frances Alden
Christine Beck
Ruth Benton
Lovicy Delano
Elsa Disbrow
Jenny Hall
Ruth Lindsay
Gertrude Long
Helen McCoy
Leora Mitchell
Dorothy Murphy
Elizabeth Roop
Florian Shepard
Lyle Turner
Elizabeth Van Winkle
Frances Wolfe
Charlotte Wyckoff

Alpha Kappa Chi

Officers

Dorothy Dennis, 1914 ..... *President*

Hazel Cooper, 1914 ..... *Vice-President*

Emma Seifried, 1914 ..... *Recording Secretary*

Louise Henry, 1914 ..... *Corresponding Secretary*

Saba Thomas, 1914 ..... *Treasurer*

Emma Hunt, 1914 ..... *Custodian of the House*

Eleanor Boyer, 1915 ..... *First Factotum*

Helen Joy Sleeper, 1915 ..... *Second Factotum*

Caroline Fletcher
Madelyn Worth, 1914
Margaret Stone, 1914 } ..... *Executive Committee*

In Facultate

Malvinia Bennett
Angie C. Chapin
Caroline Fletcher
Florence E. Hastings
Clarence Hamilton
Adeline B. Hawes
Emma Scholl
Alice Walton

Alumnae

Margaret Fuller
Edith Bancroft

AKX

ALPHA KAPPA CHI—*Continued*

Members

1914

Lillian Baker
Mary Bean
Alma Bowen
Sarah Carpenter
Alice Charlton
Ruth Congdon
Hazel Cooper
Dorothy Dennis
Ruth Dias
Elizabeth Ford
Eleanor Fowle
Cecilia Geraty
Evelyn Gough
Linda Henly
Louise Henry
Emma Hunt
Rachel Longaker
Anna M. Miller
Jean Miller
Margaret Schubert
Emma Seifried
Miriam Shoe
Margaret Stone
Saba Thomas
Lydia Trask
Gertrude Wolf
Madelyn Worth

1915

Juliet Bell
Eleanor Boyer
Alice Charlton
Jean Christie
Polly Crocker
Pauline Ehrich
Marion Locke
Marion McKinney
Margaret Norton
Louise Palen
Dorothy Roberts
Dorothy C. Roberts
Elizabeth Rogers
Muriel Schabacker
Helen Schoedinger
Helen Sleeper
Lucretia Traver
Dorothy Wright
Harriet Wright

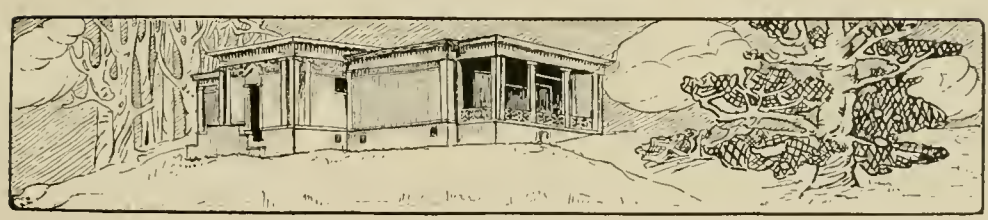

Phi Sigma Fraternity

Alpha Chapter

Officers

Carolyn Mann, 1914 ..... *President*

Sophie L. Tillinghast, 1914 ..... *Vice-President*

Kathryn C. Schmidt, 1914 ..... *Recording Secretary*

Evelyn Denny, 1914 ..... *Corresponding Secretary*

Katherine K. Davis, 1914 ..... *Head of Work*

Thelma Frost, 1914 ..... *Treasurer*

Calma W. Howe, 1915 ..... *Custodian of the House*

Avonelle M. Crockett, 1915
Ruth Banning, 1915 } ..... *Marshals*

In Facultate

Josephine Batchelder

Katharine Lee Bates

Henrietta St. B. Brooks

Alice Burr

Elizabeth Manwaring

Annie S. Montague

Marjorie H. Sawyer

Vida D. Scudder (*Hon.*)

Florence Webster

ΦΣ

PHI SIGMA FRATERNITY—*Continued*

Members

1914

Ruth S. Adams
Almeria P. Bailey
Margery M. Baker
L. Irene Cole
Alice T. Coseo
Dorothy Culver
Katherine K. Davis
Evelyn M. Denny
Bernice I. Donovan
Dorothy H. Ebersole
Thelma Frost
Frances B. Guck
Jean Jellerson
Ardys Luther
Elizabeth McConaughy
Ruth MacLure
Marguerite Mallett
Carolyn Mann
Clara L. Newhouse
Kathryn C. Schmidt
Esther Stillhamer
Agnes Sussdorf
Anne Taylor
Sophie L. Tillinghast
Katherine Wells

1915

Gladys L. Bain
Ruth Banning
Margaret D. Christian
Lucy W. Coke
Florence L. Crane
Avonelle M. Crockett
Jessie L. Edwards
Edith J. Foley
Calma W. Howe
Helen J. Lange
K. Tracy L'Engle
Clarice McCarten
Gerena E. Matthews
Charlotte E. Merrill
Elsie Norton
Johnette Pierik
Florence H. Quincy
Marguerite M. Whitmarsh
Ruth S. Wood

Shakespeare Society

Officers

Olive E. Croucher, 1914 ..... *President*

Alice G. Mulligan, 1914 ..... *Vice-President*

Caroline R. Taylor, 1915 ..... *Recording Secretary*

Dorothy Bean, 1914 ..... *Corresponding Secretary*

Gladys Gorman, 1914 ..... *Treasurer*

Virginia Moffat, 1914 ..... *Keeper of House*

Mabel H. Havens, 1915
Esther F. Parshall, 1915 } ..... *Factotums*

In Facultate

Ethel Bowman, 1900

Florence Converse, 1893

Laura Dwight, 1906

Helene B. Magee, 1903

Louise S. McDowell, 1898

Ellen F. Pendleton, 1886

Eleanor A. Gamble, 1889

Sophie C. Hart

Elizabeth K. Kendall

Eliza Kendrick, 1885

Margaret P. Sherwood

Edith S. Tufts, 1885

Sarah F. Whiting

Mabel M. Young, 1898

SHAKESPEARE SOCIETY—*Continued*

Members

1914

Ida H. Appenzeller
Frances N. Baker
Dorothy Bean
Lois Cottrell
Olive E. Croucher
Marjorie C. Day
J. Maryfrank Gardner
Mary M. Gittinger
Gladys Gorman
Dorothea Havens
Esther Hawley
Helen D. Hayward
Beatrice M. Henley
Helen A. Hill
Helen Hutchcraft
Margaret N. Jackson
Marjorie G. Kendall
Laura M. Moench
Virginia Moffat
Frieda Mueller
Alice G. Mulligan
Katherine Paul
A. Bernice Reed
Mary Rosa
Mildred C. Smith
Letteria Villari

1915

Justine de P. Adams
Margaret L. Beers
Ruth Bradford
Ruth P. Chapin
Helen B. Crocker
Rachel Davis
Mabel H. Havens
Ruth A. Hoyt
Dorothea B. Jones
Hildegarde Jones
Frances P. Kingman
Margaret C. Lang
Esther F. Parshall
Sarah R. Shaw
Caroline R. Taylor
Ruth C. Tuthill
Helen H. Upton
Helen S. Willard

Tau Zeta Epsilon

Officers

Dorothy M. Gostenhofer, 1914 ..... *President*

Marjory R. Peck, 1914 ..... *Vice-President*

Marion N. Hammond, 1914 ..... *Head of Work*

M. Eloise Hunt, 1914 ..... *Recording Secretary*

Nelle K. Beach, 1914 ..... *Corresponding Secretary*

Constance Hapgood, 1914 ..... *Treasurer*

A. Marguerite Gomph, 1914 ..... *Keeper of the House*

Jeannette H. Kuehner, 1915
Adele C. Martin, 1915 } ..... *Assistant Keepers of the House*

Mary F. Ballantine, 1914 ..... *Editor of the Iris*

In Facultate

Edith R. Abbot

Alice Van V. Brown

Mariana Cogswell

Helen I. Davis

Helen M. Johnston

Mabel M. Hodder

Margaret H. Jackson

Hamilton C. MacDougall

Margarethe Müller

Ethel V. Z. Sullivan

Hetty S. Wheeler

Alumnae

Isadore Douglas, 1910

Alice C. Forbes, 1912

TAU ZETA EPSILON—*Continued*

Members

1914

Mary Ballantine
Nelle Beach
Thelma Burbeck
Elsie Buttery
Pauline Curran
S. Blanche Davis
Margaret Elliott
Dorothy Emmons
Marguerite Gomph
Dorothy Gostenhofer
Miriam Grover
Marion Hammond
Elizabeth Hartshorne
Helen Herrick
Eloise Hunt
Constance Hapgood
Helen Husted
Mialma Jenckes
Ruth Leggett
Caroline Lewis
Elizabeth Limont
Marjorie Peck
Katharine Shuman
Vina Smith
Dorothy Stiles

1915

Benice Barnett
Muriel Brown
Margaret Ellis
Margaret Griffin
Alathena Johnson
Jeanette Kuehner
Marion Locke
Alma Marks
Adele Martin
Helen Merton
Elizabeth Metcalf
Elizabeth Pilling
Katharine Rolfe
Helen Sayre
Ruth Seelye
Arline Westwood
Gretchen Wiss
Helen Woods

Zeta Alpha

Officers

Marion R. Mulford, 1914 ..... *President*

Harriet Blake, 1914 ..... *Vice-President*

Marguerite Tafel, 1914 ..... *Recording Secretary*

Emma L. Fisk, 1914 ..... *Corresponding Secretary*

Agusta Rahr, 1914 ..... *Treasurer*

Sylvia Goulston, 1914 ..... *Head of Work*

Helen L. Moffat, 1915
Florence M. Halsted, 1915 } ..... *Marshals*

Lucile D. Woodling, 1914
Miriam B. Wiekes, 1915 } ..... *Editors of the Annual*

Mildred F. Warrant, 1914
Helen H. May, 1915 } ..... *Custodians*

In Facultate

Myrtilla Avery, 1891

Ellen L. Burrell, 1880

Martha P. Conant, 1890

Eliza J. Newkirk, 1900

Charlotte F. Roberts, 1880

Martha H. Shackford, 1896

Alumnae

Christine Chapman, 1912

Helen Goss, 1912

Bessie McClellan, 1913

Members

1914

Gertrude F. Arnold

Jessie E. Asher

Elizabeth Atwood

Bessie deBeer

ZETA ALPHA—*Continued*

Esther Berlowitz
Harriet Blake
Helen Carnahan
Gladys M. Dowley
Elizabeth Fanning
Emma L. Fisk
Sylvia T. Goulston
Grace M. Hatch
Mildred Hoopes
Lydia-Belle Kuehnle
Marion R. Mulford
Mary F. O'Mahoney
Ruby Patterson
Agusta Rahr
Edith Ryder
Edith Sondrol
A. Marguerite Stitt
Marguerite Tafel
Emily B. Walker
Mildred F. Warrant
Hattie M. Weiler
Katherine Williamson
Lucile D. Woodling

1915

Laura F. Barton
Sara M. Cummings
Gertrude Folger
Florence M. Halsted
Dorothy P. Hill
Mildred Hunter
Margaret M. Kennedy
Helen H. May
Helen L. Moffat
Mary Paine
Muriel A. Pattison
Marguerite Ryder
Martha E. Shoup
Inez L. Whittier
Miriam B. Wilkes
Anna R. Winter

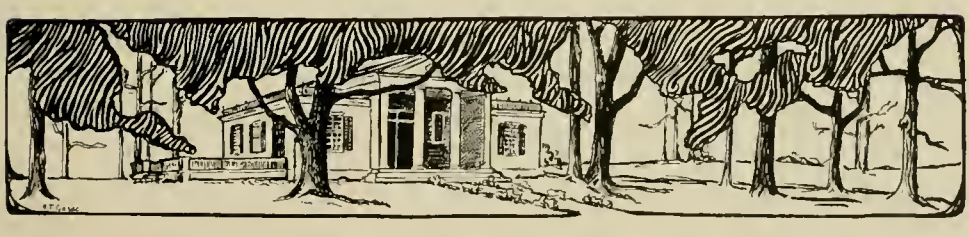

Appendix

General Outline of Psycho-Physical Organism of the College

Department of Hygiene and Physical Education

Class of 1914

Officers

LAURA C. SQUIRE, A.B. ..... *President*
ELLEN COPE, A.B. ..... *Vice-President*
MARIE P. FACKT ..... *Secretary*
FLORENCE M. EISENHARDT ..... *Treasurer*

H. P. E. 1914

ALLEN, LOUISE.....104 School St., Gardiner, Me.

ARMOUR, MARJORIE.....Sewickley, Pa.

BIXBY, ELIZABETH.....55 Elm St., Woburn, Mass.

BROWN, OLIVE.....Wakefield, N. H.

BUELL, DOROTHY.....202 Ash St., Waltham, Mass.

CARTER, ALICE B.....299 Edwards St., New Haven, Conn.

CLARKE, MARY, Ph.B., Syracuse University.....Skaneateles, N. Y.

COPE, ELLEN, B.A., Wellesley College..532 N. Church St., West Chester, Pa.

DAVENPORT, FAY, B.P., N. C. State Normal and Industrial College,
Mt. Holly, N. C.

EISENHARDT, FLORENCE.....Dedham St., Newton, Mass.

ELLIOTT, RUTH, B.A., Smith College.....120 Crescent Ave., Brighton, Mass.

EVANS, MILDRED, B.A., Wellesley.....Main St., Bedford, Mass.

FACKT, MARIE.....Mascoutah, Ill.

FOLEY, AILEEN.....804 Main St., Worcester, Mass.

GOLDRING, KATHARINE.....Slingerlands, N. Y.

HASKELL, AUDREY.....68 Harold St., Roxbury, Mass.

HENCH, FRANCES.....505 Linden Ave., York, Pa.

LADD, VALERIA.....1445 E. River Rd., Minneapolis, Minn.

LONG, WILDA M.....8 Tibbets St., Natick, Mass.

MARSHALL, VIOLET.....71 Summer St., Everett, Mass.

MASON, RUTH.....40 Selden Ave., Detroit, Mich.

Maxcy, Louise.....40 Washington St., Gardiner, Me.

MacLane, Lillias.....2 Stanmore Place, Roxbury, Mass.

McManus, Angela.....3 Fremont Ave., Roxbury, Mass.

MacMullen, Caroline.....Riverdale, N. J.

Morley, Constance.....879 Pleasant St., Worcester, Mass.

Murphy, Emma.....618 W. Rittenhouse St., Germantown, Pa.

Palm, Anna.....54 Weld Hill St., Forest Hills, Mass.

Petts, Josephine.....3 Regent Circle, Jamaica Plain, Mass.

Rogers, Vera I.....14 St. Marks St., New Britain, Conn.

Schubarth, Margaret.....20 Mayfair St., Roxbury, Mass.

Sibley, Katharine W.....Birmingham, Mich.

Squire, Laura, A.B., Pomona College.....Claremont, Cal.

Tewkesbury, Kathryn.....126 Lincoln St., Newton Highlands, Mass.

Turner, Pauline B.....36 Hewlett St., Roslindale, Mass.

Watson, Marion.....Newtown, Pa.

Wharfield, Ethel.....107 Euclid Ave., Springfield, Mass.

Whitley, Marion.....108 Cherry St., West Newton, Mass.

Williams, Ethel L.....428 Genesee St., Utica, N. Y.

Wooster, Dorothy.....322 Smith St., Peekskill, N. Y.

Wyman, Dorothy, B.A., Wellesley.....129 Lake St., Arlington, Mass.

Graduate Students

Clarke, Lydia.....Main St., Andover, Mass.

Dickerson, Elizabeth.....Patchogue, N. Y.

Sears, Edith.....Green Harbor, Mass.

Department of Hygiene and Physical Education

Class of 1915

Officers

RACHEL L. HARDWICK.....*President*

MARGARET C. HAYS.....*Vice-President*

EDNA M. FRANCIS.....*Secretary*

MILDRED A. JONES.....*Treasurer*

H. P. E. 1915

ALLEN, YOLA S. ..... 36 Thornton Ave., Saco, Me.

BAKER, GERTRUDE ..... 152 Westville St., Dorchester, Mass.

BECK, DOROTHEA ..... 18 Clarendon Place, Bloomfield, N. J.

BERRY, MARIAN ..... 35 School St., Danvers, Mass.

BIGELOW, ALICE ..... 30 Bullard St., Norwood, Mass.

BOLAN, BEATRICE ..... 19 Stonehurst St., Dorchester, Mass.

CLEVELAND, MAUDE, B.L., University of California; M.A., Leland Stanford Jr. University ..... Berkeley, Cal.

COOK, MARION ..... 79 Central St., Bradford, Mass.

DANN, DOROTHY ..... 80 Marion Ave., Mansfield, Ohio

DUFFY, RUTH ..... 67 Dudley St., Medford, Mass.

FORBES, KATHARINE, B.A., Vassar College, Trowbridge, Road, Worcester, Mass.

FRANCIS, EDNA ..... 57 Bartlet St., Andover, Mass.

GUION, JOSEPHINE, B.A., Wellesley College .... 8 W. 7th St., Charlotte, N. C.

GUPTIL, MARY ..... Waterbury, Vt.

GUSTIN, GERTRUDE ..... 1307 McKinley Ave., Bay City, Mich.

HARDWICK, RACHEL ..... 62 Spear St., Quincy, Mass.

HAINES, HELEN ..... 306 E. Central Ave., Moorestown, N. J.

HAYS, MARGARET ..... 730 W. 4th St., Williamsport, Pa.

HEWINS, CHARLOTTE ..... Palmer Ave., Falmouth, Mass.

HOLDEN, LOUISE ..... 17 Beeching St., Worcester, Mass.

HUTCHINSON, DOROTHY ..... 194 Inwood Ave., Upper Montclair, N. J.

JOHNSON, ALATHENA ..... 1423 Hinman Ave., Evanston, Ill.

JONES, MILDRED ..... 112 Hoffman St., Elmira, N. Y.

KING, GERTRUDE ..... 47 Westcott St., East Orange, N. J.

KNICKERBOCKER, WINIFRED ..... 30 1st St., Albany, N. Y.

KRÜGER, ROSALINE.....1200 Merrick Ave., Detroit, Mich.
LEMON, MILDRED.....Olympia, Wash.
LYON, MARION.....Riverside, Ill.
MCCUNE, MARY.....1653 W. 26th St., Minneapolis, Minn.
METCALF, MARION.....Grosse Pointe Farms, Mich.
OSBORNE, GRACE.....21 Oak St., Lexington, Mass.
PHILLIPS, HELEN.....353 Algoma St., Oshkosh, Wis.
PURDY, CORA.....Bowling Green, O.
RICHARDSON, DOROTHY.....67 Brooksdale Road, Brighton, Mass.
RICHARDSON, MARY.....67 Brooksdale Road, Brighton, Mass.
SCATCHARD, GRACE E.....6 Myrtle Ave., Oneonta, N. Y.
SCHILL, GERTRUDE B., B.A., University of Illinois..9948 Ave. L, Chicago, Ill.
SCHOFIELD, ALICE.....20 Ashford St., Allston, Mass.
SHAW, CAROLYN, B.A., Smith College; B.S., Simmons College....Ovid, Mich.
SMITH, MARGARET A.....661 Commonwealth Ave., Newton Centre, Mass.
STEVENSON, MARGARET.....Menlo Park, Cal.
WEST, LAURA.....2358 Washington St., Newton Lower Falls, Mass.
WHEATON, OLIVE W.....669 Washington St., Brookline, Mass.

Class of 1915

Officers

MARGARET D. GRIFFIN ..... *President*
MARGUERITE RYDER ..... *Vice-President*
HARRIET F. HOLT ..... *Recording Secretary*
RUTH P. CHAPIN ..... *Corresponding Secretary*
ELIZABETH W. METCALF ..... *Treasurer*
DOROTHY D. KIRKHAM, MIRIAM B. WILKES, MARION D. LOCKE ..... *Executive Board*
LEORA C. MITCHELL, EUNICE S. WOOD ..... *Advisory Committee*
ELIZABETH W. SMART, DOROTHY S. DAY ..... *Factotums*

Class of 1915

Adams, Flora ..... 269 Union St., Hackensack, N. J.
Adams, Justine del' ..... 83 Sigourney St., Hartford, Conn.
Adams, Katherine E ..... 101 Ellsworth St., Philadelphia, Pa.
Aiken, Leila E ..... 30 Crescent St., Greenfield, Mass.
Alden, Frances H ..... Stafford Springs, Conn.
Aldrich, Barbara ..... 16 Stetson St., Brookline, Mass.
Alexander, Florence McN ..... 406 E. Maiden St., Washington, Pa.
Allison, Marion M ..... 265 Clinton Ave., Brooklyn, N. Y.
Amundson, Nora A ..... Alexandria, Minn.
Arthur, Muriel ..... 96 Boston Blvd. E., Detroit, Mich.
Aungst, Anna C ..... 214 E. Walnut St., Lancaster, Pa.
Ayers, Margaret ..... 906 West State St., Jacksonville, Ill.

Bacon, Elizabeth L ..... 737 Fairmont Ave., St. Paul, Minn.
Bain, Gladys L ..... 24 Prospect Ave., Wollaston, Mass.
Baldwin, Helen B ..... 660 Clinton Ave., Newark, N. J.
Ballard, Rita H ..... 25 Grove St., Oneida, N. Y.
Banning, Ruth ..... 831 N. Nevada Ave., Colorado Springs, Colo.
Barnett, Benice B ..... 281 Clinton Ave., Newark, N. J.
Barton, Laura F ..... 118 Summit Ave., Buffalo, N. Y.
Beard, Dorothea P ..... 1940 Penn Ave. S., Minneapolis, Minn.
Beck, Christine L ..... 111 Cedar St., Clinton, Mass.
Beekman, Edith H ..... 301 N. Commerce St., Natchez, Miss.
Beers, Margaret L ..... Guilford, Conn.
Bell, Juliet O ..... Aiken, S. C.
Bennett, S. Pauline ..... Williamson, N. Y.
Benson, Jeannette ..... 36 Patterson Ave., Greenwich, Conn.
Benton, Ruth K ..... 97 Waterman St., Providence, R. I.
Boomer, Minna G ..... 114 Locust St., Dover, N. H.
Bourne, Kathryn ..... Tremont Ave., Westfield, N. J.
Boyer, Eleanor E ..... 616 Howe St., Pittsburgh, Pa.
Bradford, Ruth ..... Boxford, Mass.
Brassington, Marion C ..... 902 VanBuren St., Wilmington, Del.
Breingan, Janet M ..... 188 S. 6th St., Newark, N. J.
Brill, Marion E ..... 76 E. Main St., Ilion, N. Y.
Brown, Marion ..... 55 Jackson St., Lawrence, Mass.
Brown, Muriel ..... 1776 East Ave., Rochester, N. Y.
Burns, Frances D ..... 9 North St., Plymouth, Mass.
Busey, Garreta H ..... 503 West Elm St., Urbana, Ill.

Cadle, Edith E.....35 Noble Ave., Westfield, Mass.
Candlin, Anna.....144 Washington Rd., Springfield, Mass.
Cannon, Dorothy A.....262 Winthrop Ave., New Haven, Conn.
Cary, Alice E.....Holden, Mass.
Casey, Helen M.....Saundersville, Mass.
Chambers, Mary W.....105 E. Main St., Moorestown, N. J.
Chandler, Evelyn M.....19 Linden St., Whitman, Mass.
Chapin, Ruth P.....Perry, N. Y.
Charlton, Alice G.....625 Homer St., Milwaukee, Wis.
Christian, Margaret D.....409 Washington St., Lynchburg, Va.
Christie, Jean O.....143 St. Paul St., Brookline, Mass.
Clarke, Florence M.....423 Preston St., Philadelphia, Pa.
Claster, Clarissa G.....2001 N. 3d St., Harrisburg, Pa.
Cleveland, Eleanor.....805 19th St., Rock Island, Ill.
Coke, Lucy W.....4606 Ross Ave., Dallas, Tex.
Coleman, Ruth R.....844 E. 14th St., Davenport, Ia.
Cooper, Lulu E.....1525 Lincoln Ave., Walnut Hills, Cincinnati, O.
Cooper, Mabel R.....75 Clark St., Torrington, Conn.
Cosgrove, Helen W.....25 Fairmount St., Marlborough, Mass.
Coughlin, Mildred M.....72 West Union St., Wilkes-Barre, Pa.
Cowles, Gladys.....570 Willow St., Waterbury, Conn.
Cox, Ruth E.....169 Buckminster Rd., Brookline, Mass.
Crane, Florence L.....300 West Bridge St., Austin, Minn.
Crocker, Helen B.....Wareham, Mass.
Crocker, Mary P.....Foxboro, Mass.
Cummings, Ruth.....19 Robinson St., Somerville, Mass.
Cummings, Sara M.....161 Montclair Ave., Montclair, N. J.

Davies, Louise.....19 Stone St., Augusta, Me.
Davis, Gladys I.....Chester, Vt.
Davis, Rachel.....Erie; Pa.
Davison, Janet E.....603 E. Washington St., Bath, N. Y.
Dawson, Loleta I.....2412 River Drive, Davenport, Ia.
Dawson, Margaret.....28 Washington Ave., Winthrop, Mass.
Day, Dorothy S.....Lawrenceville, Pa.
Delano, Lovicy M.....Marion, Mass.
Dewees, Lillian.....3530 N. 18th St., Philadelphia, Pa.
Diehl, Katharine.....823 Highland Ave., West Philadelphia, Pa.
Dilman, Elma I.....51 High St., Geneva, N. Y.
Disbrow, Elsa.....759 DeGraw Ave., Newark, N. J.

Dodge, Elise C.....26 Orient Ave., Newton Center, Mass.
Doremus, Helen M.....15 The Crescent, Montclair, N. J.

Edwards, Jessie L.....1123 W. Market St., Pottsville, Pa.
Eggebrecht, Elsie.....734 Central Ave., Dunkirk, N. Y.
Ehrich, Pauline.....1 West 72d St., New York, N. Y.
Elliot, Romie J.....Walla Walla, Wash.
Ellis, Margaret.....186 Upham St., Melrose, Mass.
Ely, Helen L.....Wellesley, Mass.
Endel, Elizabeth.....Truell Hall, Netherwood, N. J.

Farley, Jean.....700 W. 6th St., Sedalia, Mo.
Ferger, Margaret E.....530 Vine St., Chattanooga, Tenn.
Field, Helen T.....21 Milton St., West Somerville, Mass.
Fiske, Mildred.....122 Brooks St., West Medford, Mass.
Foley, Edith J.....Seminole Inn, Winter Park, Fla.
Folger, Gertrude.....29 Summit Rd., Medford, Mass.
Fowler, Katherine M.....64 Broad St., Westfield, Mass.
Fowler, Marguerite A.....64 Broad St., Westfield, Mass.
French, Doris V.....224 Church St., Willimantic, Conn.
French, Dorothy E.....Knoxville, Tenn.

Garside, Margaret.....225 West 130th St., New York, N. Y.
Gill, Constance P.....6427 Sherwood Rd., Overbrook, Philadelphia, Pa.
Glover, Lyle R.....164 N. Laurel St., Hazelton, Pa.
Good, Dorothy.....2105 W. 4th St., Williamsport, Pa.
Gould, Gladys K.....Wellesley Hills, Mass.
Gray, Dorothy.....526 N. 8th St., Manitowoc, Wis.
Griffin, Margaret D.....195 Pleasant St., Malden, Mass.

Hall, Jenny R.....Wellesley, Mass.
Halsted, Florence M.....39 Brookside Ave., Ridgewood, N. J.
Harris, Margaret.....Deerfield, Mass.
Hartwell, Gladys.....Kingston, R. I.
Haswell, Elizabeth F.....714 Spencer Ave., Marion, Ind.
Havens, Mabel H.....2229 N. Main St., Bridgeport, Conn.
Hayes, Pauline.....28 Einhorn Road, Worcester, Mass.
Hechinger, Louise M.....7635 Charles Ave., New Orleans, La.
Hendricks, Marion W.....664 Riverside Drive, New York, N. Y.
Hendrie, Florence B.....Fairfield Ave., Stamford, Conn.
Hill, Dorothy P.....22 Oakland Place, Buffalo, N. Y.

Hodge, Mary L.....17 Edgehill Road, Winchester, Mass.
Holt, Harriet F.....16 Pleasant St., Arlington, Mass.
Howe, Calma W.....114 Washington Ave., Cambridge, Mass.
Hoyt, Ruth A.....168 E. Emerson St., Melrose, Mass.
Huggins, Dorothy G.....800 Riverside Drive, New York, N. Y.
Hugus, Margaret.....749 W. 3d St., Williamsport, Pa.
Hunter, Mildred.....82 Woolston St., Mattapan, Mass.
Hyde, Harriette.....625 Sherman St., Watertown, Mass.

Ilfeld, Beatrice J.....701 W. Copper Ave., Albuquerque, N. Mex.

Jameson, Lillian M.....768 Goodrich Ave., St. Paul, Minn.
Jenney, Mildred C.....100 Gordon Ave., Hyde Park, Mass.
Joffrion, Elma.....Marksville, La.
Johnson, Alathena P.....1423 Hinman Ave., Evanston, Ill.
Jones, Dorothea B.....125 4th Ave., Conshohocken, Pa.
Jones, Hildegarde.....363 S. 5th Ave., Mt. Vernon, N. Y.
Junkermann, Esther.....2d Ave. and 19th St., Cedar Rapids, Ia.

Kahn, Dorothy C.....44 Clark Road, Brookline, Mass.
Keenan, Florence.....Pleasant Ave., Ridgewood, N. J.
Keiser, Katherine H.....135 S. S St., Reading, Pa.
Kennedy, Margaret M.....228 Arlington St., Youngstown, O.
Kerr, Hannah B.....21 W. North St., Wilkes-Barre, Pa.
Kingman, Frances P.....145 W. Elm St., Brockton, Mass.
Kirkham, Dorothy D.....120 Clarendon St., Springfield, Mass.
Knap, Mary G.....363 Stratford Ave., Pittsburgh, Pa.
Knight, Alice.....435 W. 119th St., New York, N. Y.
Kuehner, Jeannette H.....328 W. 9th Ave., Columbus, O.

Lang, Margaret C.....1235 Fayette St., N. S., Pittsburgh, Pa.
Lange, Helen J.....724 Monroe Ave., Scranton, Pa.
Lauer, Marguerite.....114 Monroe St., Monroe, Mich.
Lawton, Esther G.....Unionville, Conn.
Lee, Mary B.....522 W. 136th St., New York, N. Y.
L'Engle, K. Tracy.....Peachtree Rd., R. F. D. 6, Atlanta, Ga.
Lilley, Clara B.....236 Fairmont St., Lowell, Mass.
Lindsay, Ruth H.....347 Prospect Ave., Milwaukee, Wis.
Locke, Marian D.....37 Alpine St., Malden, Mass.
Locke, Marian H.....Wellesley, Mass.
Long, Gertrude M.....1109 Vernon Ave., Akron, O.

Lord, Marian I. . . . . 31 Freedom St., Athol, Mass.

McCabe, Dorothy C. . . . . 2920 5th Ave., Rock Island, Ill.
McCarrol, Evelyn L. S. . . . . Owensboro, Ky.
McCarten, Clarice. . . . . Lancaster, N. H.
McCoy, Helen Y. . . . . 1742 S. 29th St., Omaha, Neb.
McCune, Mary McN. . . . . 1653 W. 26th St., Minneapolis, Minn.
McKinney, Marion. . . . . Pine Bush, N. Y.
McLain, Linda. . . . . 487 Ashland Ave., St. Paul, Minn.
McLouth, Mary S. . . . . Palmyra, N. Y.
McMaster, Marie. . . . . 44 The Lincoln, Youngstown, O.
McVay, Silence K. . . . . 1190 W. 29th St., Los Angeles, Cal.
Manson, Frances V. . . . . 929 Campbell St., Williamsport, Pa.
Mackillop, Mildred A. . . . . 21 Brook St., Pawtucket, R. I.
Manley, Helen. . . . . 1639 S. Theresa Ave., St. Louis, Mo.
Marks, Alma. . . . . 698 S. Crescent Ave., Avondale, Cincinnati, O.
Martin, Adele C. . . . . 139 New St., New Brunswick, N. J.
Martin, Dorothy R. . . . . R. F. D. 1, Walden, N. Y.
Mason, Eleanor B. . . . . 1004 Harrison St., Syracuse, N. Y
Masters, Adelaide C. . . . . 32 Wellington St., Waltham, Mass.
Mather, Ethylene. . . . . N. Portage Path, Akron, O.
Matthews, Gerena E. . . . . Fort McKinley, Me.
Mattson, Harriet A. . . . . 1237 Morse Ave., Chicago, Ill.
May, Helen H. . . . . Charles City, Ia.
Merrell, Charlotte E. . . . . Lowville, N. Y.
Merrill, Gladys E. . . . . Towanda, Pa.
Merton, M. Helen. . . . . 120 Calumet Ave., Calumet, Mich.
Metcalf, Elizabeth W. . . . . Grosse Pointe Farms, Mich.
Miller, Caroline R. . . . . Bethlehem Pike, Chestnut Hill, Philadelphia, Pa.
Mills, Marion G. . . . . 51 Columbia St., Brookline, Mass.
Mitchell, Leora C. . . . . 46 Fairmount St., Norwich, Conn.
Moffat, Helen L. . . . . 437 Maple Ave., Edgewood Pk., Pittsburgh, Pa.
Montgomery, Anne E. . . . . Bacon St., Natick, Mass.
Moorhouse, Margaret E. . . . . 3625 Macomb St., Washington, D. C.
Munroe, Helen. . . . . 135 3rd St., Muskegon, Mich.
Murphy, Dorothy H. . . . . 20 Prospect Terrace, Montclair, N. J.

Neiffer, E. Marie. . . . . 309 Bent Rd., Wyncote, Pa.
Nichols, Margaret. . . . . 7 Holbrook St., North Adams, Mass.
Norton, Elsie W. . . . . Granville, N. Y.
Norton, Margaret S. . . . . Salisbury, Conn.

Norton, Ruth.....18 East Ave., Attica, N. Y.
Nye, Rowena S.....221 Richmond Ave., San Antonio, Tex.

Oakes, Catherine.....100 Upland Rd., Waban, Mass.
O'Brien, Margaret W.....Box 516, Mt. Kisco, N. Y.
Orcutt, Marion L.....889 Bedford St., North Abington, Mass.

Paine, Mary.....1650 Washington St., West Newton, Mass.
Palen, Lydia L.....4 Lincoln St., New Rochelle, N. Y.
Paris, Hazel V.....20 Waldo St., Somerville, Mass.
Parshall, Esther F....69th Ave. and 10th St., Oak Lane, Philadelphia, Pa.
Partridge, Ruth G.....25 Green Village Rd., Madison, N. J.
Paton, Pauline P.....114 Merriam Ave., Leominster, Mass.
Pattison, Muriel A.....Dudley Rd., Webster, Mass.
Pack, Ruth.....330 W. 9th St., Concordia, Kas.
Pendleton, Enid.....310 St. John's Pl., Brooklyn, N. Y.
Pierce, Ruth A.....Box 3, Hinsdale, Mass.
Pierik, Johnette.....820 S. 7th St., Springfield, Mass.
Pilling, Elizabeth.....690 Asylum Ave., Hartford, Conn.
Place, Alice D.....340 Linden St., Wellesley Hills, Mass.
Porter, Elizabeth L.....210 Bradford St., Charleston, W. Va.
Powell, Ruth.....1333 N. 15th St., Philadelphia, Pa.
Power, Madeline L.....2 Melville Ave., Dorchester, Mass.
Prall, Margaret C.....816 Holland Ave., Saginaw, Mich.

Richardson, Dorothy.....29 Webb Pl., Mansfield, Mass.
Roberts, Dorothy.....2529 Clinton Ave., Minneapolis, Minn.
Roberts, Dorothy C.....168 Highland Drive, Seattle, Wash.
Robinson, Emily.....46 Temple St., Springfield, Mass.
Rogers, Elizabeth S.....29 Camp St., New Britain, Conn.
Rolfe, Dorothy E.....73 S. Lake Ave., Albany, N. Y.
Rolfe, M. Katherine.....73 S. Lake Ave., Albany, N. Y.
Roop, Elizabeth.....Upland, Pa.
Ryder, Marguerite.....1399 East Ave., Rochester, N. Y.

Sarles, Fay S.....2425 W. 13th St., Little Rock, Ark.
Sayre, Helen L.....Flushing, Mich.
Scarlett, Mary.....971 Boyden Rd., Columbus, O.
Scates, Ruth A.....78 Brackett St., Westbrook, Me.
Schabacker, Muriel J.....550 W. 10th St., Erie, Pa.

Schoedinger, Helen M. . . . . 347 Kendall Pl., Columbus, O.
Scudder, Dorothy B. . . . . Cottage St., Hingham, Mass.
Seelye, Ruth M. . . . . 6 Lawton Ave., Glens Falls, N. Y.
Selser, Margeretha W. . . . . Jenkintown, Pa.
Shaw, Sarah R. . . . . 5575 Hampton St., Pittsburgh, E. E., Pa.
Shepard, Florian A. . . . . 470 Main St., Orange, N. J.
Shoup, Martha E. . . . . 282 Harrison Ave., Detroit, Mich.
Silver, Ruth . . . . . 23 Arlington Rd., Woburn, Mass.
Simpson, Mary P. . . . . 431 Madison Ave., Elizabeth, N. J.
Sleeper, Helen J. . . . . Wellesley, Mass.
Smart, Elizabeth W. . . . . Merrimac, Mass.
Smith, Carlotta G. . . . . The Richmond, E. Birmingham, Ala.
Snyder, Pauline M. . . . . 400 Townsend St., Lansing, Mich.
Stevens, Mary S. . . . . 19 Birch Hill Rd., Newtonville, Mass.
Stewart, Jean E. . . . . 409 E. 7th St., Ellensburg, Wash.
Stone, Mildred C. . . . . 73 Blackstone Blvd., Providence, R. I.
Sullivan, Augusta M. . . . . 183 Parker St., Lawrence, Mass.
Summers, Carrie L. . . . . 106 W. Watauga Ave., Johnson City, Tenn.

Taft, Clara E. . . . . Kennett Sq., Pa.
Taussig, Lucie D. . . . . 191 Park Ave., Yonkers, N. Y.
Taylor, Caroline R. . . . . 109 Llewellyn Ave., Montclair, N. J.
Taylor, Marguerite. . . . . 114 E. Fayette St., Uniontown, Pa.
Tenney, Florence H. . . . . Granville, N. Y.
Thornbury, Ethel M. . . . . 629 Headley Ave., Lexington, Ky.
Titcomb, Georgia K. . . . . Nogales, Ariz.
Torrey, Margaret. . . . . 912 Middle St., Bath, Me.
Traver, Lucretia B. . . . . 46 N. Clinton Ave., Trenton, N. J.
Travers, Carrie. . . . . 44 Kendall St., Gardner, Mass.
Travis, Eleanor. . . . . Carmel, N. Y.
Tucker, Frances. . . . . 2320 Louisiana St., Little Rock, Ark.
Turner, Lyle W. . . . . East Woodstock, Conn.
Tuthill, C. Ruth. . . . . Waymart, Pa.

Upton, Helen H. . . . . 55 Dexter St., Malden, Mass.

Vander Pyl, Doris. . . . . 149 Main St., Haverhill, Mass.
Van Winkle, Elizabeth G. . . . . The Terrace, Rutherford, N. J.

Walton, Dorothy. . . . . 802 Mt. Curve Ave., Minneapolis, Minn.

Watson, Ellen F.....Plattsburg, N. Y.
Watson, Ruth.....3832 N. Keeler Ave., Irving Park, Chicago, Ill.
Weed, Margaret.....242 Summer St., Stamford, Conn.
Westerberg, Marguerite H.....145 W. 5th St., Roselle, N. J.
Westwood, Arlene.....97 Cottage St., Pawtucket, R. I.
Whelan, Elizabeth.....240 W. 129th St., New York, N. Y.
Whitmarsh, Marguerite.....1023 Hickory St., Texarkana, Ark.
Whittier, Inez L.....104 Crescent St., Waltham, Mass.
Wilkes, Miriam B.....541 Potomac Ave., Buffalo, N. Y.
Willard, Helen S.....Stamford, Conn.
Williams, Faith M.....34 The Olbiston, Utica, N. Y.
Williams, Helen E....245 E. Johnson St., Germantown, Philadelphia, Pa.
Winslow, Esther M.....246 Decatur St., Brooklyn, N. Y.
Winter, Anna R.....9 Oxford Ave., Webster, Mass.
Wiss, Gretchen.....83 Johnson Ave., Newark, N. J.
Wolfe, Frances.....325 Prescott Ave., Wilkes-Barre, Pa.
Wood, Eunice S.....235 84th St., Brooklyn, N. Y.
Wood, Frances L.....354 Depew Ave., Buffalo, N. Y.
Wood, Ruth S.....Woodville, Mass.
Woodbury, Pauline.....Dover, Me.
Woodis, Ruth G.....20 Haviland St., Worcester, Mass.
Woods, Helen B.....Wolcott Ave. and Shore Rd., Astoria, N. Y.
Woods, Margaret R.....5219 Kimbark Ave., Chicago, Ill.
Wright, Gladys.....54 Kenwood St., Dorchester, Mass.
Wright, Harriet B.....384 W. Market St., Akron, O.
Wright, K. Dorothy.....66 T St., N. W., Washington, D. C.
Wyckoff, Charlotte C.....435 W. 119th St., New York, N. Y.
Wyckoff, Marjorie.....79 Clinton Ave., Jamaica, N. Y.
Wylde, Anna E.....979 Essex St., Lawrence, Mass.

Class of 1916

Officers

MARJORIE HARRIS ..... *President*
REBECCA E. MEAKER ..... *Vice-President*
RUTH H. RAND ..... *Recording Secretary*
MARY G. PFEIFFER ..... *Corresponding Secretary*
RUTH M. MINER ..... *Treasurer*

KATHERINE BALDERSTON .....
L. OSMA PALMER ..... } *Executive Committee*
ELEANOR C. TYLER .....

MIRIAM VEDDER .....
LOMIE L. SMITH ..... } *Advisory Committee*

MARION P. BASSETT .....
DOROTHY J. EHRICH ..... *Factotums*

Class of 1916

Ackerman, Florence R.....2 Hawthorne St., Orange, N. J.
Adams, Mary H.....Genesee, N. Y.
Alexander, Florence McN.....406 E. Maiden St., Washington, Pa.
Allen, Bertha M.....Glendale, O.
Allen, Dorothy.....26 Rich St., Waltham, Mass.
Allen, Priscilla.....Kenilworth, Ill.
Ammann, Marguerite.....50 Acorn St., Malden, Mass.
Anderson, Gertrude R.....169 Homer St., Newton Centre, Mass.
Anderson, Margaret E.....135 Linden Ave., Malden, Mass.
Andrews, Ellen L.....274 Andrews Blvd., Los Angeles, Cal.
Armstrong, Elizabeth D.....4511 Kingsessing Ave., Philadelphia, Pa.
Averill, Jessie.....1148 Main St., Campella, Mass.

Bach, Barbara C.....828 Jackson St., Wilmington, Del.
Bailey, Dorothy.....Egypt, Mass.
Balderston, Katherine C.....Boise, Ida.
Baldwin, Dorothy G.....6726 N. 8th St., Oak Lane, Philadelphia, Pa.
Ballman, Ed Louise.....423 N. 16th St., Fort Smith, Ark.
Barnes, Lucia P.....72 1st Ave., West Haven, Conn.
Barrows, Priscilla.....62 Maple Ave., Greenwich, Conn.
Barry, Dorothy A.....6811 Lakewood Ave., Chicago, Ill.
Bassett, Marion P.....1716 Newkirk Ave., Brooklyn, N. Y.
Beals, Helen D.....307 Davis St., Evanston, Ill.
Bean, Francis A.....Elyria, O.
Beattie, Elizabeth W.....75 Mt. Pleasant Ave., Newark, N. J.
Becker, Ethel M.....549 W. 113th St., Claremont Ct., New York, N. Y.
Becker, Hilda J.....723 S. 20th St., Newark, N. J.
Beckley, Constance C.....992 Beacon St., Newton Centre, Mass.
Bell, Dorothy.....49 Shaw St., West Newton, Mass.
Benedict, Ethel M.....Atwood St., Wellesley, Mass.
Bigelow, Phyllis.....219 Winter St., Norwood, Mass.
Billings, Constance.....22 Burrough St., Jamaica Plain, Mass.
Blackstone, Carolyn..83 Summit Grove Ave., Bryn Mawr, Philadelphia, Pa.
Blake, Madeleine.....21 Frances St., Melrose, Mass.
Blakeslee, Mariam.....1233 Prospect St., Kansas City, Mo.
Blodgett, Rachel.....14 Mishawum Rd., Woburn, Mass.
Blom, Birgitta.....3327 W. Chestnut St., Louisville, Ky.
Bolton, M. Almeda.....6126 Broadway, Cleveland, O.

Bradley, Elsa.....3333 St. John Ave., Kansas City, Mo.
Brandt, Lida R.....4337 Larchwood Ave., West Philadelphia, Pa.
Brooks, Lucille E.....6 Kinsman Pl., Natick, Mass.
Brown, Claire F.....701 East Broadway, South Boston, Mass.
Brown, Elsie T.....Park Hill, Yonkers, N. Y.
Brown, Marie L.....292 Avery Ave., Detroit, Mich.
Buck, Lucy K.....158 North St., Willimantic, Conn.
Buck, Margaret.....59 Ferdinand St., Melrose Highlands, Mass.
Buffington, Sarah L.....1140 Forest Ave., Evanston, Ill.
Bull, Margaret.....295 Church St., Naugatuck, Conn.
Bump, Eleanor F.....35 Oak St., Binghamton, N. Y.
Bump, Helen A.....112 Murray St., Binghamton, N. Y.
Bunn, Bessie D.....823 S. 7th St., Springfield, Ill.
Burdett, Anna H.....7 Mishawum Rd., Woburn, Mass.

Carswell, Alta I.....Whalom Rd., Fitchburg, Mass.
Case, Isabel B.....806 Rosewood Ave., Hubbard Woods, Ill.
Caten, M. Louise.....120 Linden Ave., Edgewood, Pittsburgh, Pa.
Chalmers, Katharine.....61 West St., Worcester, Mass.
Chandler, Lucy I.....Kenilworth, Ill.
Chapin, Florence DeE.....151 Forest Park Ave., Springfield, Mass.
Chase, Myrtle F.....7 Ashland St., Malden, Mass.
Chellis, Bernice L.....Newport, N. H.
Childs, Evelyn L.....1279 E. 114th St., Cleveland, O.
Chivvis, Ruth.....4232 W. Pine Blvd., St. Louis, Mo.
Chrystal, Charlotte L.....28 Franklin Pl., Summit, N. J.
Claflin, Margaret.....15 Park St., Marlboro, Mass.
Clark, Rachel M.....12 Germain St., Worcester, Mass.
Clark, Ruth E.....12 Germain St., Worcester, Mass.
Coe, Helen B.....493 Willow St., Waterbury, Conn.
Cole, Mary R.....2 Winter St., Salem, Mass.
Conklin, Myra N.....The Kirkland, Kingston, N. Y.
Connable, Dorothy M.....6 Deer Park Crescent, Toronto, Ont., Can.
Cotton, Verna A.....186 S. Grant St., Wilkes-Barre, Pa.
de Cou, Agnes B.....1 Maple Ave., Moorestown, N. J.
Craighill, Rebecca P.....85 Park St., Portland, Me.
Crosby, Marion J.....27 High St., Methuen, Mass.
Cross, Dorothy.....Barrington, R. I.
Curtis, Marion I.....18 Welles Ave., Dorchester, Mass.
Cushman, Charlotte.....159 Park Pl., East Aurora, N. Y.

Dana, Gertrude.....45 Peter Parley Rd., Jamaica Plain, Mass.
David, Marjorie.....9 East Blvd., Rochester, N. Y.
Davidson, Margaret.....1525 Adams Ave., Scranton, Pa.
Davis, Eleanor.....158 Highland St., Worcester, Mass.
Davis, Helen A.....238 N. Main St., Wallingford, Mass.
Dean, Miriam I.....Waverly, Pa.
Deasy, Louise.....16 Central Ave., Bar Harbor, Me.
Dee, Jessica I.....279 Clermont Ave., Brooklyn, N. Y.
Dickson, Sarah.....521 Grand Ave., Dayton, O.
Diehl, Florence E.....451 8th St., Brooklyn, N. Y.
Diehl, Jane K.....34 Lincoln St., South Natick, Mass.
Doane, Florence E.....Chazy, N. Y.
Docking, Lua S.....135 Franklin St., Westerly, R. I.
Dodd, Margaret J.....Cliff Road, Wellesley Hills, Mass.
Domhoff, Louise A.....4376 Hamilton Ave., Cincinnati, O.
Donovan, Rachel E.....7046 Reynolds St., Pittsburgh, Pa.
Dorethy, Alliene H.....92 Arlington Ave., Jersey City, N. J.
Dorsey, F. Dorothy.....5609 Monroe Ave., Chicago, Ill.
Downer, Elizabeth.....416 W. 1st St., Dayton, O.
Drake, Bernice W.....244 Deems Ave., West New Brighton, N. Y.
Drouvé, Ethel M.....611 Hancock Ave., Bridgeport, Conn.

Edmands, Eleanor M.....50 Pelham St., Newton Centre, Mass.
Edsall, Helen J.....280 Roseville Ave., Newark, N. J.
Edwards, Jeanette L.....212 Broadway, Youngstown, O.
Elliott, Mary B.....Plymouth, N. H.
Epler, Edith I.....521½ Garrison Ave., Fort Smith, Ark.
Estes, Dorothy.....35 Burtt St., Lowell, Mass.
Evans, Charlotte S.....1420 North 15th St., Philadelphia, Pa.
Evans, Frances C.....377 15th Ave., Paterson, N. J.

Fairbank, Jessie M.....Middletown, Conn.
Fanning, Edith D.....1 East 25th St., Whitestone, N. Y.
Feeney, A. Helen.....52 Chapman St., Ballston Spa, N. Y.
Flummerfelt, C. Marie.....502 Academy St., Watertown, N. Y.
Foristall, Olive E.....54 West Eagle St., East Boston, Mass.
Fowler, Ruth A.....361 Edgewood Ave., New Haven, Conn.
Franklin, Margaret.....96 Dedham Ave., Needham, Mass.
Fuller, Elizabeth C.....The Croydon, Newton, Mass.

Geddes, Hazel E.....35 School St., Winchendon, Mass.

Gehris, Helen B.....105 Clarke St., Brooklyn, N. Y.
Gere, Katharine T.....115 E. Beard Ave., Syracuse, N. Y.
Gibney, Edith L.....Cedarwold Farm, Linlithgo, N. Y.
Gibson, Madeline C.....67 Main St., Hudson Falls, N. Y.
Goodwin, Louise W.....333 State St., Albany, N. Y.
Gould, Dorothy.....826 Forest Ave., Evanston, Ill.
Gove, Mary.....254 Lafayette St., Salem, Mass.
Grant, F. Lucile.....Randolph, Vt.
Gray, A. Louise.....27 Willow St., Mystic, Conn.
Greene, Mary.....4 Abbott St., Hoosick Falls, N. Y.
Greenhalgh, Helen.....140 Walcott St., Pawtucket, R. I.
Gregory, Mildred G.....21 Roseville Ave., Newark, N. J.
Grove, Martha.....5885 Bartlett St., Pittsburgh, Pa.

Hagemeyer, Helen.....Butler, Ky.
Hagemeyer, Mabel.....Butler, Ky.
Haines, Helen M.....306 East Central Ave., Moorestown, N. J.
Haldane, Agnes P.....584 E. 27th St., Paterson, N. J.
Hall, Gertrude E.....312 Malden St., Revere, Mass.
Hamilton, Mary L.....20 Acheson Ave., Washington, Pa.
Harris, Marjorie.....Eagle Rock Way, Montclair, N. J.
Haselmayer, Ethel M.....682 Parker St., Newark, N. J.
Hastings, Gladys B.....17 Pleasant St., Somerville, Mass.
Hastings, Glee L.....Spencer, Ia.
Heafield, Helen S.....429 Roscoe St., Chicago, Ill.
Heffner, M. Helen.....Clyde, O.
Henderson, Blanche E.....Howston Ave., Montgomery, Pa.
Henry, Florence G.....Rowe, Mass.
Hibbs, Anna L.....227 Montgomery St., West Pittston, Pa.
Hicks, Helen R.....921 Main St., Menominee, Mich.
Hill, Ella A.....61 Belvidere Place, Yonkers, N. Y.
Hogan, E. Irene.....145 Bowers St., Lowell, Mass.
Hoggson, Harriet.....Homedale, Greenwich, Conn.
Holton, Alma D.....52 Waite St., Malden, Mass.
Horswell, H. Carol.....Kenilworth, Ill.

Ingraham, Carrie.....191 West Ave., Rochester, N. Y.
Iszard, Miriam S.....26 Newton Ave., Woodbury, N. J.

Jenison, Elsie S.....Crest Road, Wellesley, Mass.
Jennings, Laura J.....120 Penna Ave., Greensburg, Pa.

JOHNSON, C. MARIE.....941 Laurel Ave., St. Paul, Minn.
JOHNSON, MARY C.....58 Winthrop St., Augusta, Me.
JONES, EDITH F.....1334 Kellam Ave., Los Angeles, Cal.
JORGE, VIVIAN L. R.....419 McDonough St., Brooklyn, N. Y.

KEELER, RUTH F.....Ridgefield, Conn.
KENNEDY, HELEN L.....183 Jewett Ave., Buffalo, N. Y.
KENNETT, PAULINE.....Concordia, Kas.
KITTINGER, RUTH M.....127 E. Main St., Lancaster, N. Y.
KLAUS, ADELE.....1100 Jackson St., Vicksburg, Miss.
KOCH, HELEN C.....2302 S. Jefferson Ave., St. Louis, Mo.
KRONACHER, REGINE J.....765 Greenwood Ave., Avondale, Cincinnati, O.

LANSING, CAROLINE F.....119 Chestnut St., Albany, N. Y.
LANSING, JOSEPHINE McC.....236 Oxford St., Hartford, Conn.
LARRABEE, HILDA L.....307 Guy Park Ave., Amsterdam, N. Y.
LATIMER, ALICE M.....South Coventry, Conn.
LAUMAN, MARGARETTA.....2218 St. Luke's Square N. S., Pittsburgh, Pa.
LING, ELIZABETH I.....78 Library Ave., Detroit, Mich.
LOEB, LUCILE.....Rich Hill, Mo.
LOEB, SELMA.....Rich Hill, Mo.
LOVELAND, ANGELINE H.....1718 Clayton St., Cincinnati, O.

McCABE, EVELYN M.....74 Jaques Ave., Worcester, Mass.
MAHAFFY, CHARLOTTE C.....Oak Spring Farm, Wilmington, Del.
MARSHALL, HELEN E.....29 Seward Ave., Detroit, Mich.
MARSHALL, THERESA.....Route 3, Dallas, Tex.
MARSTON, HELEN D.....3501 7th St., San Diego, Cal.
MARSTON, MARGARET I.....175 Madison St., Portsmouth, N. H.
MASON, HELEN E.....27 Bailey Road, Watertown, Mass.
MATTHEWS, ANN F.....4630 Munger Ave., Dallas, Tex.
MEAKER, REBECCA E.....57 Lincoln Ave., Carbondale, Pa.
MEANS, MARGARET K.....421 Woodland Ave., Akron, O.
MEGAHAN, MARGARET.....900 W. 3d St., Williamsport, Pa.
MERRIAM, HELEN I.....Westminster, Mass.
METZNER, SARA.....Pleasant Valley, Wheeling, W. Va.
MINER, LOUISE M.....Lakeville, Conn.
MINER, RUTH.....Slingerlands, N. Y.
MITCHELL, MARIAN A.....Glenolden, Pa.
MOONEY, MARGARET L.....204 Vernon St., Worcester, Mass.

Moore, Frances.....New Bloomfield, Pa.
Moore, Vera A.....Elmsford, N. Y.
Moses, Helen C.....675 Sheridan Road, Chicago, Ill.
Moses, Rosalind L.....228 Westchester Ave., Mount Vernon, N. Y.
Moulton, Elma S.....1524 9th St. N. W., Washington, D. C.
Mowry, Eleather M.....Woonsocket Hill, R. I.
Müller, Bertha L.....263 East 19th St., Brooklyn, N. Y.
Myers, Marion.....2060 North 63d St., Philadelphia, Pa.
Mylchreest, Mary R.....48 Brainerd Ave., Middletown, Conn.

Nelson, Marie I.....8 Grove St., Natick, Mass.
Nelson, Polly P.....Franconia, N. H.
Newton, Jean M.....371 N. Broad St., Norwich, N. Y.
Nickerson, Emelyn G.....6 Lovett's Court, Provincetown, Mass.
Niles, Adelaide G.....44 Bay Ave., Bloomfield, N. J.
Noble, Marguerite.....29 Cole Ave., Pittsfield, Mass.
Noera, Edith.....145 Hillside Ave., Waterbury, Conn.

Oakley, Lydia M.....East Williston, N. Y.
Ordway, Mattie C.....77 Fuller St., Brookline, Mass.
Orr, Adelaide.....2412 Ingleside Place, Cincinnati, O.
Osgood, Mildred C.....12 Woodland St., Arlington, Mass.

Paine, Edith.....129 Atlantic Ave., Marblehead, Mass.
Palmer, L. Osma.....331 High St., Perth Amboy, N. J.
Parker, Florence S.....420 E. State St., Trenton, N. J.
Parker, Muriel.....166 N. Mountain Ave., Montclair, N. J.
Parmley, Florence.....217 Inwood Ave., Upper Montclair, N. J.
Patch, Elisabeth.....Framingham, Mass.
Pearson, Hazel H.....136 Lowell St., Somerville, Mass.
Penn, Alpha S.....Waxahachie, Tex.
Perry, Lydia P.....276 Highland St., Worcester, Mass.
Pfeiffer, Mary G.....521 E. Colfax Ave., Denver, Col.
Philbrook, Frances.....59 High St., Exeter, N. H.
Phillips, Alice W.....E. Long St., Columbia, O.
Phillips, Artena.....244 Lincoln Ave., Youngstown, O.
Pillmore, Eleanor H.....257 Bryant Ave., Syracuse, N. Y.
Pitman, Doris E.....Intervale, N. H.
Porter, Emily H.....4809 Regent St., Philadelphia, Pa.
Porter, Harriet K.....Columbia, Conn.

Potter, Dorothy L. . . . . 229 Vine St., Tyler, Tex.
Powell, Helen M. . . . . 113 Touro St., Newport, R. I.
Pratt, Esther C. . . . . 129 Gibbs St., Newton Centre, Mass.
Preston, Rachel F. . . . . 41 Broad St., Danielson, Conn.
Price, Martha B. . . . . 905 S. 47th St., Philadelphia, Pa.

Quinn, Helen L. . . . . 56 Seward Ave., Detroit, Mich.

Raftery, Elizabeth B. . . . . Trinity Rectory, Portland, Conn.
Rand, Ruth. . . . . 631 Hancock St., Brooklyn, N. Y.
Rane, Janet E. . . . . 1535 Beacon St., Waban, Mass.
Rawson, Helen. . . . . 82 S. Van Dien Ave., Ridgewood, N. J.
Raymond, Rachel C. . . . . 84 Ellery St., Cambridge, Mass.
Reilly, Irma M. . . . . 609 Market St., Williamsport, Pa.
Remsen, Elizabeth W. . . . . 1 Remsen Pl., Brooklyn, N. Y.
Renner, Martha M. . . . . University Ct., Fairview Heights, Cincinnati, O.
Richards, Ruth. . . . . 902 Kinau St., Honolulu, T. H.
Richardson, Dorothy R. . . . . 67 Brooksdale Rd., Brighton, Mass.
Richardson, Mary L. . . . . 67 Brooksdale Rd., Brighton, Mass.
Roberts, Anna K. . . . . 414 Conway St., Frankfort, Ky.
Robinson, Norah L. . . . . 1680 S. Clarkson St., Denver, Col.
Roof, Stella J. . . . . 2 Pitkin Pl., Pueblo, Col.
Roos, Henrietta F. . . . . 335 Clay Ave., Scranton, Pa.
Ross, Adelaide H. . . . . 1 Clinton Ave., Nyack, N. Y.
Rothchild, Amy C. . . . . 143 N. 19th St., Portland, Ore.
Rundle, Dorothy E. A. . . . . 88 E. 155th St., Harvey, Ill.
Russell, Elizabeth. . . . . 130 Elm St., Putnam, Conn.

Salom, Emma. . . . . 4702 Chester Ave., Philadelphia, Pa.
Samelson, Dorothy. . . . . 1329 Harbert Ave., Memphis, Tenn.
Sampson, Helen R. . . . . 234 Main St., Medford, Mass.
Samuels, Marguerite. . . . . Clifton Hts., Natchez, Miss.
Schenck, Marguerite. . . . . 209 E. 19th St., Brooklyn, N. Y.
Schmick, Ruth V. . . . . Hamburg, Pa.
Scoville, Helen M. . . . . 442 Temple St., New Haven, Conn.
Scudder, Ruth L. . . . . 117 Chestnut St., Albany, N. Y.
Seaman, Helen. . . . . 48 Porterfield Pl., Freeport, N. Y.
Seeley, Marjorie E. . . . . 22 Forest St., Lexington, Mass.
Sells, Dorothy McD. . . . . Cleburne, Tex.
Shalling, Lydia R. . . . . 266 W. 123d St., New York, N. Y.

Sherwood, Florence G.....Regina, Sark, Can.
Shuman, Marian.....5090 Forbes St., Pittsburgh, Pa.
Smith, B. Adele.....11 Hanford Pl., Caldwell, N. J.
Smith, Gladys L.....Allegany, N. Y.
Smith, Lomie L.....1110 Maison Blanche, New Orleans, La.
Snell, Sara E.....74 Davis Ave., Brookline, Mass.
Somes, Ruth T.....485 Lloyd Ave., Providence, R. I.
Stalker, Wilhelmina J.....85 Trenton St., East Boston, Mass.
Steele, Sally C.....5 Bellevue Ave., Gloucester, Mass.
Stewart, Elsie N.....1101 6th St., Bay City, Mich.
Stowell, Lorne B.....37 Governor's Ave., Medford, Mass.
Strann, Gertrude A.....State Farm, Bridgewater, Mass.
Sutton, Dorothy L.....14 W. Bethune, Detroit, Mich.
Suydam, Emma G.....Morsemere, N. J.

Tirrell, Clarisse L.....270 Spring St., Brockton, Mass.
Torrence, Mary F.....636 Ferry St., La Fayette, Ind.
Tourtellot, Celia.....15 Burnett St., Providence, R. I.
Trautwein, Caroline H.....Lincoln Ave., Carbondale, Pa.
Trowbridge, Clara F.....Linwood, Mass.
Turnbach, Gladys A.....79 Irving Ave., Providence, R. I.
Tuttle, Lorena R.....Spencer, Ia.
Tyler, Eleanor C.....80 Pierrepont St., Brooklyn, N. Y.

Uemura, Tamaki.....55 Nakaroku Bancho, Kojunachi Ku, Tokio, Japan

Van Arsdale, Helen S.....1505 College Ave., Racine, Wis.
Van Eaton, Kate.....Xenia, O.
Van Orden, Elizabeth.....Spring Valley, N. Y.
Vedder, Miriam.....Troy Rd., Schenectady, N. Y.
Very, Alice N.....Westwood, Mass.

Wachter, Mary.....650 Lincoln Ave., Toledo, O.
Wahle, Charlotte L.....1495 Bushwick Ave., Brooklyn, N. Y.
Wakeman, Ella C.....Woody Crest, New Haven, Conn.
Walsh, Alfaretta.....288 Grand St., Newburgh, N. Y.
Ward, Lois.....34 Kensington Ave., Jersey City, N. J.
Warner, Margaret R.....12 Tift Ave., Clifton Springs, N. Y.
Warner, Marian G.....56 Montgomery Pl., Brooklyn, N. Y.
Watson, F. Irene.....49 Sargent Ave., Somerville, Mass.

WATT, JEAN N. . . . . 670 Washington St., Wellesley, Mass.
WEEKS, DOROTHY W. . 35th and Lowell Sts., Cleveland Park, Washington, D. C.
WEIL, HELEN T. . . . . 802 S. Perry St., Montgomery, Ala.
WENDLE, MIRIAM. . . . . 855 Louisa St., Williamsport, Pa.
WHEELER, MARY S. . . . . Stonington, Conn.
WHITNEY, EMILY. . . . . 151 Front St., Winchendon, Mass.
WHITTEN, KATHARINE. . . . . 31 Richardson Ave., Wakefield, Mass.
WILDBERG, MADELON R. . . . . 5819 Darlington Rd., Pittsburgh, Pa.
WILLIAMS, FAITH W. . . . . 2233 Orrington Ave., Evanston, Ill.
WILLIAMS, MILLIE L. . . . . 68 Franklin St., Ogdensburg, N. Y.
WILLIAMSON, ELIZABETH A. . . . . 109 California Ave., Detroit, Mich.
WILSON, MARY A. . . . . 850 W. William St., Decatur, Ill.
WOLFF, HELENE G. . . . . 229 S. 42d St., Philadelphia, Pa.
WOODS, ELIZABETH F. . . . . 15 Bloomfield St., Lexington, Mass.
WOODWARD, ALICE. . . . . 48 Abbott Rd., Wellesley Hills, Mass.
WOODWARD, GLADYS L. . . . . Oxford, Mass.
WORCESTER, HELEN. . . . . 49 W. Alexandrine Ave., Detroit, Mich.
WRIGHT, ADELINE F. . . . . 806 E. Main St., Bellevue, O.
WRIGHT, DAMÁRIS M. . . . . 225 18th St., Toledo, O.
WYMAN, MILDRED. . . . . 129 Lake St., Arlington, Mass.

ZELLER, KATHARINE M. . . . 433 E. Mt. Airy Ave., Mt. Airy, Philadelphia, Pa.
ZEPFLER, ELIZABETH. . . . . 115 Fair Oaks Pk., Needham, Mass.
ZIEBACH, M. MECLETA. . . . . Lake George, N. Y.

Class of 1917

Officers

Dorothy Rhodes ..... *President*
Eleanor Blair ..... *Vice-president*
Alice Shumway ..... *Recording Secretary*
Katharine S. Andrews ..... *Corresponding Secretary*
Harriet W. Bullard ..... *Treasurer*
Helen S. Hershey, Jeannette W. Hough, Elizabeth P. Hill ..... *Executive Committee*
Helen L. Lowry, Olive Sheldon ..... *Student Government Advisory Board*
Mellicent W. Baldwin, Margaret E. Wilson ..... *Factotums*

Class of 1917

ACHESON, MARGARET C.....Broad St., Middletown, Conn.
ADAMS, RUTH M.....R. F. D. 4, Rockville, Conn.
ALEXANDER, RACHEL L.....406 E. Maiden St., Washington, Pa.
ALLEN, DOROTHY H.....1923 Biltmore St., Washington, D. C.
ALLING, LAURETTA D.....Kensington, Conn.
ALLISON, WINIFRED.....Hazleton, Pa.
ALLYN, EMILY.....501 S. 42d St., Philadelphia, Pa.
ANDREWS, KATHERINE S.....1606 State Street, Harrisburg, Pa.
ARNOLD, DOROTHY A.....12 Francis St., Newport, R. I.
AUGUR, HELEN.....58 Bayview Ave., New Rochelle, N. Y.
AUSTIN, NAOMI.....Wellesley, Mass.
AYER, EMILY B.....Madison, Conn.

BABCOCK, MARGARET W.....State Hospital, Box 130, Columbia, S. C.
BACHELLER, MURIEL.....97 Johnson Ave., Newark, N. J.
BAGNALL, FRANCES T.....11 East St., Adams, Mass.
BAIRD, BEATRICE.....2 Leroy Hotel, Watertown, N. Y.
BAIRD, M. CLENDENIN.....Greenwood, Miss.
BAKER, EDITH S.....Hyannis, Mass.
BAKER, HELEN A.....Lenox, Mass.
BALDERSTON, RUTH.....Calora, Md.
BALDWIN, ANTOINETTE.....Box 47, Waterville, N. Y.
BALDWIN, MELLICENT.....28 Schermerhorn St., Brooklyn, N. Y.
BALLARD, GRACE G.....25 Grove St., Oneida, N. Y.
BALTES, FRANCES.....306 E. 51st St., Portland, Ore.
BANDY, SARABELLE.....440 S. Court St., Montgomery, Ala.
BANGS, LOIS M.....31 Rusling Pl., Bridgeport, Conn.
BARKER, HERMIONE.....33 Evergreen St., Harrisburg, Pa.
BARNHART, SARAH J.....R. F. D. 4, Greensburg, Pa.
BARRETT, EMMA.....3609 N. 19th St., Philadelphia, Pa.
BARTHELL, FRANCES K.....934 Russell St., Nashville, Tenn.
BAUDIN, GRACE M.....124 Agate St., Houghton, Mich.
BAXTER, SARA R.....Warwick, N. Y.
BEATTY, HARRIET C.....Three Rivers, Mich.
BEEBE, FLORENCE.....407 Park St., Upper Montclair, N. J.
BELDEN, MARION LE B.....1546 Delaware Ave., Buffalo, N. Y.
BENUA, HELEN R.....1083 Bryden Rd., Columbus, O.
BESSEY, ELIZABETH A.....1814 Adams St., Toledo, O.

Bieberman, Elsa M.....2031 E. 1st St., Duluth, Minn.
Bingham, Josephine M.....314 Keyes Ave., Watertown, N. Y.
Birch, Margaret P.....74 Wollaston Ave., Arlington Heights, Mass.
Birch, Nola A.....800 East Washington St., Muncie, Ind.
Blair, Eleanor.....Montour Falls, N. Y.
Bliedung, Dorothea A.....209 N. Byers Ave., Joplin, Mo.
Bosman, Emily B.....166 Ridge Road, Rutherford, N. J.
Bowbeer, Carrie E.....703 East 14th St., Davenport, Ia.
Bowers, Caroline A.....287 Chestnut St., Clinton, Mass.
Bowman, Dorothy M.....522 2d St., Beaver, Pa.
Bradley, Edith K.....1 Belle Ave., Troy, N. Y.
Brady, Alice C.....807 Potomac Ave., Buffalo, N. Y.
Branine, Hazel E.....114 West 12th St., Hutchinson, Kas.
Brinker, Dorothy L.....2835 McKoon Ave., Niagara Falls, N. Y.
Brown, Alice D.....210 Maple Ave., Edgewood, Pittsburgh, Pa.
Brown, Grace M.....Whitinsville, Mass.
Brown, H. Beatrice.....R. F. D., East Hampton, Conn.
Brown, Margaret.....16 Belmont Terrace, Yonkers, N. Y.
Brown, Mildred W.....55 Jackson St., Lawrence, Mass.
Brown, Rachel.....12 Barker Ave., Hartford, Conn.
Browne, Florence M.....1 James St., Boston, Mass.
Bryan, Helen R.....840 Belden Ave., Chicago, Ill.
Buck, Ruth C.....439 West Clinton St., Elmira, N. Y.
Budd, Mary E.....Chatham, N. J.
Bullard, Harriet W.....45 Robbins Road, Arlington, Mass.
Burke, Phyllis.....704 Belmont St., Manchester, N. H.
Burkett, Josephine S.....1544 B St., Lincoln, Neb.
Butler, Ethel E.....29 Le Count Place, New Rochelle, N. Y.

Campbell, Agnes H.....750 Decatur St., Brooklyn, N. Y.
Carl, Esther.....112 Main St., Kingston, N. Y.
Carle, Katharine B.....515 St. Lawrence Ave., Janesville, Wis.
Carlisle, Catharine C.....334 Keyes Ave., Watertown, N. Y.
Carter, Eleanor.....966 4th St., Louisville, Ky.
Cassidy, Lois.....30 North St., Rutland, Vt.
Chandler, Edith E.....Kenilworth, Ill.
Charlton, Ruth.....625 Homer St., Milwaukee, Wis.
Childs, Mary E.....Bernardsville, N. J.
Clark, Elaine H.....269 Alexander St., Rochester, N. Y.
Cloher, Lois deE.....12 Jewett Place, Utica, N. Y.

Cobb, Harriet F.....148 W. 123d St., New York, N. Y.
Cohn, Marjorie A.....Brandon Hall, Brookline, Mass.
Coit, Margaret S.....East Aurora, N. Y.
Coker, Dorothy.....Hartsville, S. C.
Cole, Grace M.....5413 Greenwood Ave., Chicago, Ill.
Coller, Clara J.....714 W. 32nd St., Los Angeles, Cal.
Collins, Mildred G.....South Danville, N. H.
Conrad, Mildred.....916 Sunset Street, Scranton, Pa.
Conran, Mary K.....152 Lincoln Street, Middletown, Conn.
Cooke, M. Janet.....10 Church St., Milford, Mass.
Cooper, Margaret H.....2210 Pine St., Philadelphia, Pa.
Cotton, Halcyon.....3919 Davenport St., Omaha, Neb.
Craig, Florence D.....1169 21st St., Des Moines, Ia.
Crandell, Edith.....110 Pine St., Freeport, N. Y.
Crawford, Virginia B.....Mitchell, Ind.
Cronin, Marion G.....Elm St., Millbury, Mass.
Crowther, Dorothy L.....10 Hancock Ave., Lexington, Mass.
Curran, Elizabeth V.....5 N. McNab Ave., Gloversville, N. Y.
Currier, Editiie M.....North Rochester, N. H.
Curtis, Constance.....Hotel Taft, New Haven, Conn.
Curtis, Esther J.....Westminster, Mass.
Curtis, Louise T.....447 W. Main St., Decatur, Ill.

Davenport, Mildred S.....Griswoldville, Mass.
Davies, Helen.....917 W. Washington Ave., South Bend, Ind.
Davis, Minnie A.....319 Claremont Ave., Montclair, N. J.
Day, Dorothy M.....19 Chester Ave., Winthrop, Mass.
DeLong, Adelaide.....Lake Kushoqua, N. Y.
Deming, Cornelia.....84 Woodward Ave., Buffalo, N. Y.
Dennis, Alice R.....R. F. D., Augusta, N. J.
Dewing, Gladys C.....Holliston, Mass.
DeWitt, Ellen F.....1818 S. Ervay St., Dallas, Tex.
DeWitt, Imogen.....1818 S. Ervay St., Dallas, Tex.
Diehl, Helen C.....28 N. Wittenberg Ave., Springfield, O.
Dix, Doris.....5570 Etzel Ave., St. Louis, Mo.
Dodge, Gladys.....Alton, N. H.
Doe, Janet.....10 Adams St., Lexington, Mass.
Doncaster, Helen.....Doncaster Hotel, Rochester, Pa.
Dougan, Grace A.....Wellesley, Mass.
Drinker, Eleanor.....15 Alleyne Ter., Quincy, Mass.

Durant, Avis.....2733 3rd Ave., S., Minneapolis, Minn.
DuRelle, Louise M.....1234 1st St., Louisville, Ky.
Dyatt, Edith.....245 River Rd., Bogota, N. J.

Ebaugh, Imogene A.....701 7th Ave., Peoria, Ill.
Edgar, Marion L.....46 Dudley St., Fall River, Mass.
Edmunds, Anna F.....4 Chelsea Sq., New York, N. Y.
Elkington, Frances D.....Moylan, Pa.
Elliott, Gladys.....921 8th Ave., Beaver Falls, Pa.
Ellis, Katharine F.....186 Upham St., Melrose, Mass.
Ellis, Mary L.....418 Wallace Ave., Covington, Ky.
Ellsworth, Hope.....251 W. 87th St., N. Y.
Emerson, Florence.....32 Lawrence St., Wakefield, Mass.
Evans, Elizabeth.....The Cortlandt, Louisville, Ky.
Evans, Natalie.....15 Lancaster St., Cambridge, Mass.
Ewer, Edith R.....251 Sanford Ave., Flushing, N. Y.

Fairchild, Alleene.....190 Ridgewood Ave., Glen Ridge, N. J.
Fargo, Frances G.....821 Forest Ave., Evanston, Ill.
Felin, Edith M.....6828 Quincy St., Germantown, Philadelphia, Pa.
Felt, Elizabeth.....432 Wellington Ave., Chicago, Ill.
Fentzlaff, Marie L.....165 Valley Rd., Montclair, N. J.
Ferguson, Margaret.....9 N. Munn Ave., East Orange, N. J.
Ferguson, Marjorie W.....29 Oakland St., Lexington, Mass.
Ferguson, Mary L.....381 6th St., Lorain, O.
Ferris, Katherine.....Hunter, N. Y.
Fessenden, Katharine.....150 Sylvan St., Rutherford, N. J.
Fieser, Martha.....31 Hamilton Ave., Columbus, O.
Fitzgerald, Gertrude.....160 Chestnut St., West Newton, Mass.
Flagg, Harriet M.....896 Longmeadow St., Longmeadow, Mass.
Fletcher, Carolyn.....96 Grape St., Chicopee, Mass.
Fletcher, Dorothy.....1213 26th St., Sacramento, Cal.
Flournoy, Mary.....1427 Douglas St., Sioux City, Ia.
Folsom, Doris E.....24 Grant St., Portland, Me.
Forbes, Hazel K.....2240 Roslyn Ave., Duluth, Minn.
Ford, Hazel A.....1580 Vinton Ave., Memphis, Tenn.
French, Barbara N.....5 Columbus Sq., Salem Willows, Mass.
Fuller, Harriet A.....79 Charles Field St., Providence, R. I.

Gerst, Virginia G.....831 Rebecca Ave., Wilkinsburg, Pa.
Gillette, Edith H.....1613 Jefferson Ave., Toledo, O.

Gillette, Gladys.....1613 Jefferson Ave., Toledo, O.
Gillmore, Mary E.....43 Heath St., Winter Hill, Mass.
Glover, Florence.....226 W. Gandy St., Denison, Tex.
Godchaux, Elma.....5726 St. Charles Ave., New Orleans, La.
Goler, Marie W.....173 Alexander St., Rochester, N. Y.
Goodspeed, Margaret.....114 Grand View Ave., Wollaston, Mass.
Goodwin, Helen L.....Underwood Ave., Greensburg, Pa.
Gordon, Gladys L.....14 Bowker St., Brookline, Mass.
Grant, Louise.....Lake Bluff, Ill.
Grant, Olive E.....1 Beacon St., Somersworth, N. H.
Gross, Julia E.....1351 Melrose St., Walla Walla, Wash.

Haire, Ruth F.....52 Division St., Newport, R. I.
Hall, Christine.....West Upton, Mass.
Hall, Marion I. R.....438 57th St., Brooklyn, N. Y.
Hamblin, Elizabeth.....101 Chestnut St., Andover, Mass.
Hammell, Helen P.....25 S. California Ave., Atlantic City, N. J.
Hammond, Sarah M.....103 Union St., Rockville, Conn.
Harbison, Helen D.....151 W. Susquehanna Ave., Philadelphia, Pa.
Haven, Gladys.....25 Fernwood Rd., Summit, N. J.
Haven, Rebecca Van D.....Cedar Ave., College Hill, Cincinnati, O.
Hawley, Ruth W.....33 Chester St., Melrose, Mass.
Hayes, Marion.....28 Einhorn Rd., Worcester, Mass.
Hechinger, Marion.....7635 Charles Ave., New Orleans, La.
Heintzelman, Ruth A.....707 Benoni Ave., Fairmont, W. Va.
Henry, Eleanor L..S. E. cor. Wayne Ave. and Hortter St., Germantown, Pa.
Hersey, Helen W.....Hingham, Mass.
Hershey, Helen S.....Mount Washington, Md.
Hicks, Madeline.....50 The Alexandra, Walnut Hills, Cincinnati, O.
Higbee, Eleanor C.....Proctor, Vt.
Higgins, Eunice.....41 Mt. Vernon St., Melrose, Mass.
Hill, Elizabeth P.....827 Main St., Woburn, Mass.
Hill, Isabel P.....1012 N. 12th St., Fort Smith, Ark.
Hillier, Martha F.....1104 S. Michigan St., South Bend, Ind.
Holland, Laura P.....116 Hodge Ave., Buffalo, N. Y.
Holmes, Theodora B.....Darien, Conn.
Hood, Florence A.....220 Spring St., Newton, N. J.
Hopkinson, Marion E.....80 Elm St., Woburn, Mass.
Hough, Jeannette W.....1831 Kalorama Rd., Washington, D. C.
Howe, Harriet.....Aurora, Ind.

Howes, Marjorie.....College Park, Williamstown, Mass.
Hudson, Edith F.....150 N. Ridgeland Ave., Oak Park, Ill.
Hunt, Ernestine M.....424 Newtonville Ave., Newtonville, Mass.

Ickler, Marguerite S.....165 Philadelphia Ave., E. Detroit, Mich.

Jameson, Vera H.....Claremont, N. H.
Johnson, Harriet H.....1081 Marion St., Denver, Col.
Johnson, Helen G.....3157 Cambridge Ave., Chicago, Ill.
Johnson, Iola W.....128 Powder House Blvd., West Somerville, Mass.
Johnson, Margaret N.....Warrensburg, Mo.
Johnson, Romola E.....1423 Hinman Ave., Evanston, Ill.
Jones, Athena M.....736 Pennsylvania Ave., Irwin, Pa.
Jones, Helen M.....Kensington, Conn.
Jones, Margaret E.....122 Oak Ave., Moorestown, N. J.
Jones, Marian L.....356 Maolis Ave., Glen Ridge, N. J.
Jones, Mildred L.....112 Hoffman St., Elmira, N. Y.
Jones, R. Dorothea.....49 North Ave., Elizabeth, N. J.
Joslin, Hope L.....101 Whitmarsh St., Providence, R. I.

Kallam, Frances.....10 Alexander St., Princeton, N. J.
Kappes, Louise O.....1432 Ashbury Ave., Evanston, Ill.
Kearn, Alice J.....41 Elm St., Northampton, Mass.
Keenan, Grace.....Pleasant Ave., Ridgewood, N. J.
Keene, Josephine P.....40 Fayette St., Watertown, Mass.
Keith, Mildred S.....918 Great Plain Ave., Needham, Mass.
Kelly, Eleanor E.....3815 Hamilton St., Philadelphia, Pa.
Kerrick, Helen A.....228 W. Hortter St., Germantown, Pa.
Kidd, Marion.....120 Johnson's Pk., Buffalo, N. Y.
King, Cora Lee.....Olivet, Mich.
Kofsky, Bessie E.....63 Oak St., Hartford, Conn.

Ladd, Sarah A.....823 S. 17th St., Lincoln, Neb.
Law, Alice C.....624 George St., New Haven, Conn.
Lawson, Gwendolyn M.....805 South St., Peekskill, N. Y.
Lederer, Ernestine F.....714 Crawford St., Terre Haute, Ind.
Lee, Audrey.....Oakland Rd., South Orange, N. J.
Leonard, Grace E.....850 Cass Ave., Detroit, Mich.
Leonard, Priscilla H.....44 Maynard St., Pawtucket, R. I.
Lewis, Mildred E.....203 4th Ave., Roselle, N. J.

Lewis, Ruth M.....4719 Northwood Ave., Frankford, Philadelphia, Pa.
Libby, Esther M.....39 Beacon St., Portland, Me.
Liberman, Marcia H.....4 Jewett Pl., Utica, N. Y.
Lindsay, Flora R.....501 W. 120th St., New York, N. Y.
Linton, Esther P.....Moorestown, N. J.
Lipe, Katherine V.....3128 Collingwood Ave., Toledo, O.
de Lisle, Alice.....Riverside, Conn.
Lockwood, Helen.....21 7th St., S. E., Washington, D. C.
Longaker, Anna C.....1402 N. 16th St., Philadelphia, Pa.
Loveland, Edith G.....409 Prospect Ave., Hackensack, N. J.
Lowenbaum, Marjorie.....5646 Waterman Ave., St. Louis, Mo.
Lowry, Helen L.....3310 Michigan Ave., Kansas City, Mo.
Lurio, Gertrude M.....626 N. Duke St., Lancaster, Pa.
Lyon, Helen Le F.....Wellesley, Mass.

McCarroll, Jessie M.....3 Fairview St., Newton, Mass.
McCauley, Mabelle R..The Buckingham, 4420 Walnut St., Philadelphia, Pa.
McChesney, Madeleine.....35 Park St., Montclair, N. J.
McCutcheon, Helen V.....120 W. 16th St., New York, N. Y.
Macdougall, I. Jane.....2036 S. 26th St., Lincoln, Neb.
MacDuffie, Charlotte M.....21 Courtland St., Nashua, N. H.
McGlade, Helen D.....Princeton, Ill.
McKeag, Helen S.....220 Belva St., Avalon, Pa.
MacKinnon, Helen M.....606 Alaska Bldg., Seattle, Wash.
McLellan, Helen W.....57 W. Sidney Ave., Mt. Vernon, N. Y.
McMillin, Helen F.....162 Pleasant St., North Adams, Mass.
Macnaughtan, Elizabeth.....44 Sumner Rd., Brookline, Mass.
McNutt, Elizabeth F.....658 Chestnut St., Terre Haute, Ind.
McVay, Frances A.....1190 W. 29th St., Los Angeles, Cal.
Magoun, Marion.....70 Kirkland St., Cambridge, Mass.
Mann, E. Hortense.....511 Park Pl., Lebanon, Pa.
Manning, Beulah.....South Manchester, Conn.
Mantz, Anna E.....1154 Clarkson St., Denver, Col.
Maris, Elizabeth P.....41 N. Owen Ave., Lansdowne, Pa.
Marlow, Algeline.....Lancaster, Wis.
Marriner, Margaret.....917 Main St., Menominee, Mich.
Marshall, Bessie W.....36 E. Clapier St., Germantown, Pa.
Mattern, Ruth.....Huntington, Pa.
Matthews, Ada M.....Ballard Vale, Mass.
Matthews, Mary E.....123 Seymour St., Jackson, Mich.

Mattocks, Muriel E. . . . . 3418 Karnes Blvd., Kansas City, Mo.
Mattson, Edith E. . . . . 1237 Morse Ave., Chicago, Ill.
Mead, Dorothy C. . . . . 1601 Irving St., Denver, Col.
Merrill, Ruth E. . . . . 5 Eastern Prom., Portland, Me.
Meyer, Sophie. . . . . 896 1st Ave., New York, N. Y.
Michaels, Dorothy L. . . . . 89 Westminster Rd., Rochester, N. Y.
Miller, Alice. . . . . Ashburnham, Mass.
Miller, Claire H. . . . . 901 N. 16th St., Philadelphia, Pa.
Miller, Dorothy R. . . . . Box 183, Fitchburg, Mass.
Miller, Harlan C. . . . . 111 Grand Ave., Waxahachie, Tex.
Mills, Emma DeL. . . . . 324 W. 89th St., New York, N. Y.
Minahan, Maude O. . . . . 500 W. 121st St., New York, N. Y.
Moon, Maria B. . . . . Morrisville, Pa.
Moore, Mabel C. . . . . 617 Highland Ave., Fall River, Mass.
Morrison, Marion S. . . . . Dunwoodie Hts., Yonkers, N. Y.
Morse, Beulah R. . . . . 32 Aspinwall Rd., Dorchester Centre, Mass.
Morse, Katharine T. . . . . Wellesley, Mass.
Morss, A. Patricia. . . . . 233 Prospect St., Nutley, N. J.
Morton, B. Dorothy. . . . . 80 Bank St., St. Albans, Vt.
Moryck, Brenda E. R. . . . . 31 Kearny St., Newark, N. J.
Moses, Hazel P. . . . . Tilton, N. H.
Moses, Lillian E. . . . . 64 Pleasant St., Wakefield, Mass.
Mott, O. Hazel. . . . . Phelps, N. Y.
Moule, Gracia. . . . . Portland, Ore.
Murphy, Frances B. . . . . 275 Farmington Ave., Hartford, Conn.
Murray, Helen M. . . . . Cranbury, N. J.
Murray, Pauline N. . . . . 28 Franklin St., Somerville, Mass.

Nelson, Grace W. . . . . 917 N. 12th St., Philadelphia, Pa.
Newhall, Evelyn M. . . . . 4535 Dittman St., Frankford, Philadelphia, Pa.
Newton, Eleanor B. . . . . 371 N. Broad St., Norwich, N. Y.
Nichols, Marguerite E. . . . . 839 Judson Ave., Evanston, Ill.
Nicholson, Elizabeth S. . . . . 15 Centenary St., Binghampton, N. Y.
Niedner, Marion H. . . . . 22 Blvd., Summit, N. J.
Norton, Frances C. . . . . Salisbury, Conn.
Noyes, Margaret G. . . . . 55 Aspen Ave., Auburndale, Mass.
Nutter, Helen M. . . . . 1174 Boylston St., Newton Upper Falls, Mass.
Nutting, Hazel D. . . . . Kenilworth, Ill.

Ogden, Ethel B. . . . . 675 Richmond Ave., Buffalo, N. Y.

PAGE, HELEN.....404 E. Main St., Batavia, N. Y.
PAINE, KATHERINE C.....Farmington, Me.
PAINE, LOUISE H.....33 Ave du Bois de Boulogne, Paris, France
PARK, MARION E.....53 Federal St., Reading, Mass.
PARSONS, MARTHA C.....Erie and Franklin Ave., Ridgewood, N. J.
PARTLOW, CARRIE M.....1108 N. Vermilion St., Danville, Ill.
PECK, ROSELLA E.....13 Orchard St., Gloversville, N. Y.
PEEL, RUTH M.....70 N. Maple Ave., East Orange, N. J.
PENDLETON, MARION.....Islesboro, Me.
PETTUS, SHIRLEY G.....10 St. Charles Pl., Louisville, Ky.
PHELPS, FRANCES VON R.....70 W. 49th St., New York, N. Y.
PHILLIPS, DOROTHY.....168 Farwell Ave., Milwaukee, Wis.
PICKEN, AGNES M.....2160 N. Capital Ave., Indianapolis, Ind.
PINCHBACK, ELIZABETH O.....3401 Walnut St., West Philadelphia, Pa.
PLUMB, MARION G.....427 Church St., North Adams, Mass.
POND, ELIZABETH C.....312 N. Park Ave., Warren, O.
POORE, DOROTHY A.....Riegelsville, Pa.
PORTER, DOROTHEA.....Dalton, Mass.
PORTER, SARA D.....210 Bradford St., Charlestown, W. Va.
POTH, LUCILLE.....Rossville, N. Y.
POTTER, EDITH M.....Cleveland, N. Y.
PRATT, DOROTHEA.....602 State St., Camden, N. J.
PRATT, HELEN I.....2704 W. Grand Blvd., Detroit, Mich.
PRECOURT, ALICE L.....15 Walnut St., Manchester, N. H.
PRENTISS, M. ELEANOR.....238 Main St., Keene, N. H.
PRIOR, RUTH T.....602 Main St., Woburn, Mass.

RAND, ETHEL S.....26 11th Ave., Haverhill, Mass.
REED, MARION.....612 10th Ave., S. E., Minneapolis, Minn.
RENNER, CAROLYN N.....University Ct., Fairview Heights, Cincinnati, O.
REYNOLDS, LORENA.....25 Main St., Potsdam, N. Y.
RHODES, DOROTHY.....94 University Rd., Brookline, Mass.
RICE, VIRGINIA F.....94 Berkeley St., Rochester, N. Y.
RICHARDSON, ELEANORE.....Rowley, Mass.
RIDGE, JESSIE R.....22 Gray St., Portland, Me.
ROBERTS, GRACE.....126 High St., Bristol, Conn.
ROBINSON, MARY A.....10 Clinton Ave., Montclair, N. J.
RODMAN, SARAH S.....Wellesley Hills, Mass.
ROTTENBERG, VIOLA J.....8 Abbotsford St., Roxbury, Mass.
RUSSELL, ELEANOR.....55 Jason St., Arlington, Mass.

Sapp, Gladys M.....436 Park Ave., E., Princeton, Ill.
Sattig, Margaretha.....Woodbridge, Conn.
Sawyer, Marion.....286 Myrtle St., Manchester, Conn.
Schneider, Frieda.....352 Palisade Ave., Jersey City, N. J.
Schroeder, Adele E.....5476 Ellis Ave., Chicago, Ill.
Scott, Dorothy B.....1707 S. 6th St., Springfield, Ill.
Scranton, Katherine E.....168 W. Washington Ave., Washington, N. J.
Scudder, Marion Van V.....117 Chestnut St., Albany, N. Y.
Sears, Adelaide E.....19 Westcott St., Dorchester, Mass.
Sheldon, Olive.....12 Whiting St., Hartford, Conn.
Sherman, H. Herschel.....155 William St., New Bedford, Mass.
Sherman, Susan H.....310 Broadway, Newport, R. I.
Sherwin, Pauline M.....6 Pleasant St., Ayer, Mass.
Shields, Marion P.....205 Montezuma St., Houghton, Mich.
Shongood, Frances R.....58 Central Pk. W., New York, N. Y.
Shorey, Pauline A.....28 Elm St., Dover, N. H.
Shumway, Alice.....29 Bowdoin St., Newton Highlands, Mass.
Sickels, Marie E.....610 Riverside Drive, New York, N. Y.
Skinner, S. Kathleen T.....810 Euclid Ave. S., Princeton, Ill.
Slade, Marion K.....25 Russell St., West Somerville, Mass.
Smith, Alice J.....34 Clarke St., Lexington, Mass.
Smith, Lucile I.....Ottawa, O.
Smith, Mildred T.....1283 Bergen St., Brooklyn, N. Y.
Smith, Ruth H.....Branchville, N. J.
Somers, Dorothy P.....521 Cuyahoga Bldg., Cleveland, O.
Soong, Mayling.....Cc 628 Yuhang Rd., Shanghai, China
Soule, Annie L.....Tilton, N. H.
Spahr, Mary.....38 Stockton St., Princeton, N. J.
Spalckhaver, Gertrude C.....422 E. Broad St., Westfield, N. J.
Speiden, Katherine D.....Brantwood, Summit, N. J.
Spellissy, Dorothy.....4 Asbury Ter., Oak Lane, Philadelphia, Pa.
Stanley, Alice C.....49 Seward Ave., Detroit, Mich.
Stanley, Kara L.....66 Oak St., Hyde Park, Mass.
Stanley, Laura M.....8411 Euclid Ave., Cleveland, O.
Steward, Helen A.....Englishtown, N. J.
Steward, Susanne H.....Englishtown, N. J.
Stith, Priscilla A.....5736 McPherson Ave., St. Louis, Mo.
Stocking, Elizabeth.....308 N. East St., Condersport, Pa.
Stockwell, Helen E.....Chestnut St., Sharon, Mass.
Stone, Evelyn B.....73 Blackstone Blvd., Providence, R. I.

Stotsenberg, Mary B.....1407 E. Main St., New Albany, Ind.
Stover, Carolyn C.....55 Mason Ave., Webster Groves, Mo.
Stratton, Mildred E.....19 Sherman St., Bradford, Pa.
Straughn, Helen B.....Matawan, N. J.
Strong, Ruth L.....619 Shepherd Ave., Milwaukee, Wis.
Stucky, Melba H. C.....1466 3rd Ave., New Brighton, Pa.
Studley, Priscilla T.....105 Market St., Rockland, Mass.
Sturges, Marian Van B.....Wilton, Conn.
Swearinger, Dorothy.....529 E. Guenther St., San Antonio, Tex.

Taft, Flora H.....54 Montclair Ave., Montclair, N. J.
Taggart, Grace C.....6829 McPherson Blvd., Pittsburgh, Pa.
Tallmadge, Margaret L.....21 Lansing St., Auburn, N. Y.
Tatum, Julianna R.....6 Park Rd., Llanerch, Pa.
Taylor, Ethel S.....Allendale, N. J.
Ten Broeck, Jean M.....307 E. Laurel Ave., Highland Pk., Ill.
Thibaudeau, Marie.....714 Buffalo Ave., Niagara Falls, N. Y.
Thing, Marian A.....175 Alexander St., Rochester, N. Y.
Thomas, Ruth A.....52 De Forest Ave., Summit, N. J.
Turner, Marjorie.....709 Fernwood Ave., Toledo, O.
Turner, Ruth E.....692 Genesee St., Utica, N. Y.
Tuttle, Margaret E.....154 Lowell St., Manchester, N. H.

Van Duzee, Mabel V.....Hamburg, N. Y.
Viali, Virginia.....10 Euclid Ave., Providence, R. I.

Wagner, G. Mercelia.....5 W. Sands St., Oneida, N. Y.
Wakefield, Mildred.....205 Retreat Ave., Hartford, Conn.
Wallace, Lillian W.....24 N. Jefferson St., New Castle, Pa.
Watkins, Grace G.....9203 Union St., Cleveland, O.
Watts, Hazel M.....Scappoose, Ore.
Wells, Dorothy L.....135 E. Van Buren St., Battle Creek, Mich.
Wells, M. Elizabeth.....70 Williston Rd., Auburndale, Mass.
West, Marion E.....35 Bracewell Ave., North Adams, Mass.
Westfall, Dorothy.....Avon, N. Y.
Wheaton, Dorothy S.....3102 Park Ave., San Diego, Cal.
Whipple, Genevieve.....81 Chestnut St., Oneonta, N. Y.
Whitcomb, Marion L.....Littleton, Mass.
Whiting, Isabel.....35 Mt. Vernon St., Somerville, Mass.
Wieber, Alice Y.....67 College Ave., Houghton, Mich.

LEGENDA

Williams, Gladys H. . . . . Plymouth Meeting, Pa.
Williams, Isabel S. . . . . Glastonbury, Conn.
Wilson, Margaret E. . . . . 1263 Pratt Ave., Chicago, Ill.
Wilson, M. Geraldine. . . . . Gaston Ave., Dallas, Tex.
Winter, Edith A. . . . . 418 Groveland Ave., Minneapolis, Minn.
Wolf, Madeleine M. . . . . Elkins Pk., Pa.
Wolff, Jeannette R. . . . . 924 Margate Ter., Chicago, Ill.
Wood, Helen C. . . . . 86 Dorchester Rd., Buffalo, N. Y.
Woodberry, Margaret P. . . . . 181 Central St., Somerville, Mass.
Wooden, Maida A. . . . . 30 Monmouth St., Springfield, Mass.
Woodward, Anne. . . . . 807 Spruce St., Leadville, Col.
Woodward, Isabel. . . . . Wellesley Hills, Mass.
Worthington, Dorothy. . . . . Wellesley, Mass.
Wright, Frances P. . . . . Moylan, Pa.
Wright, Margaret. . . . . 68 Garfield St., Watertown, Mass.

Young, Elizabeth W. . . . . 3212 Newark St., Washington, D. C.

Class of 1918

CARPENTER, MARGHERITA A....3331 Cuming St., Omaha, Neb.
LE MONTE, FRANCESCA R.....New Canaan, Conn.
RAYMOND, JANE.....206 Worthington Ave., Wyoming, O.
TERPENA, LAEL D.....Wheaton, Minn.

Special Students

BRACK, GEORGIA McK..4621 Franklin Ave., Brooklyn, N. Y.
CLARK, LYDIA.....Main St., Andover, Mass.
CLARKE, IRMA A.....15 Cottage St., Wellesley, Mass.
DICKERSON, ELIZABETH.....Patchogue, N. Y.
GERHARD, FRIEDA M..106 Algonquin Rd., Chestnut Hill, Mass.
HARRIS, CORINNE L.....352 E. Broadway, Alliance, O.
HOLBROOK, GRACE A.....Ashland, Mass.
McCOWN, ANNIE G.....Florence, S. C.
ROLLINS, RUTH.....510 Rollins Rd., Columbia, Mo.
SEARS, EDITH T.....Green Harbor, Mass.
SOMMERMAN, SUSAN L.....Southville, Mass.
WEST, RUTH E.....1103 2nd Ave., Rock Island, Ill.

Review Questions

1. Classify the following cases of attention:
   a. The Freshman's fixed stare at the mid-year exam. paper.
   b. The Phi Beta Kappa's absorption in her credit card.
   c. The ambitious poet's attention to the magazine number of The News.
   d. The critical Junior's attention to the same number.
   e. The girl in training's attention to a piece of candy, thirty-five minutes after dinner.
   f. The Senior's attention to a dance order.
2. Describe the difference between a diamond for the right hand and one for the left hand.
3. Give the structural elements of your consciousness that
   a. Your pen has run dry.
   b. Your quiz paper is blank.
   c. The period is nearly over.
4. What type of imagination is developed in Hygiene 29? in Math 2?
5. What kind of experience is normally suggested by the following phrases?
   "Please consult me in office hours."
   "Sh-sh-sh!"
   "Sorry I can't come to the Prom."
   "Eligible list out to-morrow!"
6. Gorman, the celebrated contralto, can, while singing a solo, faithfully reproduce the howl of a canine, the call of a meadow lark, the notes of a bugle. Is this an instance of simultaneous attention?
7. (a) Describe the attentive attitude of a grind in a lecture course.
   (b) Describe the attentive attitude of a bluff in a recitation course.
8. What is proved about the college girl's ability to imagine taste by this quotation:
   "If a yellow squash weighed sixteen pounds. . . .
   . . . . . and those baked beans, oh dear!"
9. Should C. Conover be forbidden to argue outside of class meeting? How control this instinct?
10. Give two sensational elements of the same class, as for example: Jimmy Gardner and M. Butterfield.
11. Give an example of (a) a delayed instinct.
    (b) a transitory instinct.

(as, for example, Registration at 1.15, April 7, 1914; your notice of your laundry bill.)

12. Describe carefully the bodily attitude of
    (a) A Freshman at the Dean's door.
    (b) A substitute in Choir.
13. In what respects does the excitation of a girl's inner ear differ as she hears: (a) the luncheon bell; (b) "You may write for ten minutes"?
14. Give examples of (a) impulsive movement; (b) volitional action: (c) acquired habitual action—as for example, (a) getting into an elevator, (b) waiting for the Senior to get in first, (c) walking upstairs.
15. Give examples of three visually dissimilar objects of the same class, for example, Mildred Grimes, Eugenia Corwin, Helen Brown.
16. What is your reaction when the maid whispers in your ear "Breakfast is eggs"?
17. Give examples of
    (a) Creative scientific imagination, as, arrangement of a system of pulleys for closing the window and turning on the heat.
    (b) Creative artistic imagination, as, description in an Art Quiz of a picture you have never seen.
    (c) Creative practical imagination, as, design of a Gym. suit of such a cut that it would look stylish at Open House.
18. Suppose you have forgotten who asked you to dinner. What would be your first impulse, to consult the Directory or ask Miss Tufts?
19. Classify sense types of each of the instances of imagination embodied in the following quotation: "The sun like a fiery ball slipped below the horizon. Against the flaming sky, were silhouetted dark sentinel pines, guarding the little house which nestled at the foot of the warm, protecting hills. One bird call broke the stillness."
20. Describe your emotions on reading these questions.

TIFFANY & CO.

JEWELRY, WATCHES, RINGS, FOBS, EMBLEM PINS, TROPHIES, SILVER CUPS, NOTE PAPERS WITH MONOGRAMS IN COLOR, INVITATIONS TO COMMENCEMENT AND CLASS-DAY EXERCISES MENUS, AND DIES FOR STAMPING CORPORATE AND FRATERNITY SEALS

PURCHASES CAN BE MADE OF TIFFANY & CO. EITHER IN PERSON OR BY MAIL

FIFTH AVENUE & 37TH STREET
NEW YORK

Firms of the Legenda

Printing and Binding

The KLEBOLD PRESS

137-139 East 25th Street, New York City

Engraving

The SUFFOLK ENGRAVING CO.

394 Atlantic Avenue, Boston, Mass.

Formal Photography

MARCEAU, Photographer

160 Tremont Street Boston, Mass.

Event Photography

The NICHOLS STUDIO

Wellesley, Mass.

Embossing

WARD'S ENGRAVING DEPARTMENT

Franklin Street, Boston, Mass.

FINEST QUALITY

Whittemore's Shoe Polishes

LARGEST VARIETY

"GILT EDGE." The only ladies' shoe dressing that positively contains **Oil.** Blacks and Polishes Ladies' and Children's boots and shoes, **shines without rubbing,** 25c. **"FRENCH GLOSS,"** 10c.

"ELITE" combination for gentlemen who take pride in having their shoes look A1. Restores color and lustre to all black shoes. Polish with a brush or cloth, 25c. **"BABY ELITE"** size, 10c.

"DANDY" combination for **cleaning and polishing** all kinds of russet or tan shoes, 25c. **"STAR"** size, 10c.

"SUPERB." **A water-proof** paste polish for **all** kinds of black shoes and **old** rubbers. Blacks, polishes, softens and preserves. Contains **oils** and **waxes** to **polish** and **preserve** the leather. **Large** tin boxes, 10c. Boxes open with a key. "Dandy" Russet Paste same size and price.

"CHIC" liquid dressings for cleaning and recoloring **all** kinds and **colors** of Suede, Buck and Nubuck footwear. Any color, 25c.

"CLEAN ALL" the great success for cleaning velvet and silk shoes and slippers, also cravenette and all silk or woolen fabrics, pink and blue Kid slippers, etc., 25c.

"ALBO" cleans and whitens canvas shoes. In round white cakes packed in zinc-tin boxes, with sponge, 10c. In handsome, large aluminum boxes, with sponge, 25c.

"NUBUCK" White Leather Dressing makes buck, suede and Nubuck shoes like new, 25c.

FOR SALE BY ALL DEALERS

Wellesley College Kitchens

are fitted with Cooking Apparatus designed and manufactured by

MORANDI - PROCTOR CO.

48 and 50 Union Street

BOSTON

SAILOR SUITS A SPECIALTY

MADE TO ORDER ONLY

No Agencies

PETER THOMSON

Tailor

to

Men, Women and Children

Walnut at 12th, Philadelphia

NEW YORK HOUSE

634 Fifth Ave.

Telephone, Ox. 4988

Dr. W. H. Simpson

Dentist

Room 911, Lawrence Bldg.

BOSTON, MASS.

Corner West and Tremont Streets
Over Du Pont Restaurant

Latest Methods in Dentistry

LADY ASSISTANT HOURS 9 to 5

Telephone, 482-W

Mrs. Jennie Oliver

Gowns

Dinner, Evening and Tailored Street Gowns

Garments Made and Remodeling Done
Up-to-Date Modes and Materials

REASONABLE PRICES

44 Walnut Street

NATICK, MASS.

"COLUMBIA"

Ladies' Gymnasium Suits

The Apparel of Excellence

Hygienically Made. A Deserving National Favorite

Columbia Gymnasium Suit Co.

Actual Makers

BOSTON, MASS.

The

Walnut Hill School

NATICK, MASS.

A College Preparatory School

Two miles from Wellesley
A catalogue with pictures sent on application. Four buildings. Forty acres of ground, with tennis courts and basket ball and hockey fields : : : :

Miss CONANT and Miss BIGELOW
Principals

Compliments of

SOROSIS SHOE COMPANY

176 Boylston Street, Boston, Mass.

Bailey, Banks & Biddle Co.

DIAMOND MERCHANTS
JEWELERS, SILVERSMITHS
HERALDISTS, STATIONERS

Makers of Class and Society Emblems, Bar Pins and other Novelties for

WELLESLEY COLLEGE

Illustrations and Prices Furnished on Request

COLLEGE and SCHOOL EMBLEMS and NOVELTIES

FRATERNITY EMBLEMS, SEALS
CHARMS, PLAQUES, MEDALS, Etc.
of Superior Quality, Designed and Made by

Bailey, Banks & Biddle Co.

CHESTNUT ST. PHILADELPHIA

Established 1844

H. L. Lawrence Co.

POULTRY and GAME
OF ALL KINDS

46-48 Faneuil Hall Market

BOSTON, MASS.

Revised and Enlarged Edition

A TEXT BOOK OF MUSIC HISTORY

FOR CLASSES, MUSICAL CLUBS AND THE HOME STUDENT

OUTLINES of MUSIC HISTORY

By CLARENCE G. HAMILTON, A. M.
Lecturer and Associate Professor of Music
Wellesley College, Wellesley, Mass.
Author of the two successful works: *"Piano Teaching: Its Principles and Problems"* and *"Sound and its Relation to Music."*

Illustrated. Price Postpaid, $1.50

While retaining all the essential features and text of the former editions, a large amount of additional matter has been inserted. Most of this matter has been compiled as the result of suggestions by teachers who are employing the book for classroom work.

OLIVER DITSON COMPANY

150 TREMONT STREET
BOSTON, MASS.

BAKER'S COCOA

IS GOOD COCOA

Of fine quality, made from carefully selected high-grade cocoa beans, skillfully blended, prepared by a perfect mechanical process, without the use of chemicals or dyes. It contains no added potash, possesses a delicious natural flavor, and is of great food value.

Walter Baker & Co., Ltd.

DORCHESTER, MASS.

Established 1780

The Intercollegiate Bureau of Academic Costume

Chartered 1902 by the Regents of the University of New York

Caps, Gowns and Hoods

Rich Gowns for the Higher Degrees for Pulpit and Bench

Illustrated Bulletin and Samples on application

Makers to Wellesley '92, '93, '94, '95, '96, '97, '98, '99, '00, '01, '02, '03, '04, '05, '06, '07, '08, '09, '10, '11, '12, '13, '14. To Radcliffe, Bryn Mawr, Mount Holyoke, Harvard, Cornell, Yale, Princeton, University of Pennsylvania, Columbia, Tufts, Stanford, Tulane and many others.

COTRELL & LEONARD

ALBANY, N. Y.

The place to visit
The place to dine
The place to entertain

ESTABLISHED 1818

Brooks Brothers

CLOTHING,

Gentlemen's Furnishing Goods,

BROADWAY COR. TWENTY-SECOND ST.
NEW YORK.

COATS AND RUGS

for MOTOR, TRAIN *or* BOAT

Special designs in Trunks, Bags, Traveling Kits, Imported Sweaters, Caps, Gloves and Mufflers of Shetland or Angora Wool

Useful Presents for Men in Furnishings and Small Leather Novelties

SEND FOR ILLUSTRATED CATALOGUE

National Cathedral School for Girls

MOUNT ST. ALBAN
WASHINGTON, D. C.

THE BISHOP OF WASHINGTON
President of the Board of Trustees

JESSIE C. McDONALD, M. S., Principal
H. L. WEBSTER, Ph.D., Academic Head

THRESHER BROTHERS

"THE SILK STORE"

44 and 46 TEMPLE PLACE, BOSTON, MASS.

Between

The Old Colony Trust Company and the Provident Institution for Savings

Silks, Spool Silks, Silk Ribbons
Wool Dress Goods, Silk, Chiffon
Linen and Lingerie Waists
Silk Petticoats, Kimonas, Trimmed and Untrimmed Millinery

REMEMBER, If it's Silk you will find it at "Thresher's," and usually at a lower price than the same quality can be purchased elsewhere

EXCLUSIVE AND CORRECT STYLES

EXCLUSIVE VALUES

NOTE—One of the many strong features of The Silk Store is the fact that you can match your suit to any kind of silk desired, in our immense silk stock (the largest in Boston) and have your WAIST or PETTICOAT made to order in our own workrooms.

MAIL ORDERS PROMPTLY FILLED

THRESHER BUILDING

44 and 46 TEMPLE PLACE, BOSTON

The Original Silk Store — Specialists in Silk Fabrics

Philadelphia Store, Thresher Building, 1322 Chestnut Street

AIREDALE TERRIERS

are the fashionable dogs now and they make the very best "PALS" and Watch-dogs.

"An AIREDALE can do anything that any other dog can do and then lick the other dog"—*Outing.*

PUPPIES AND GROWN STOCK FOR SALE

Send by Mail for List

KENWYN KENNELS

(Registered)

23 LAUREL AVENUE

POINT PLEASANT **NEW JERSEY**

Wedgwood OLD BLUE Historical Plates

WELLESLEY COLLEGE
Charter granted by the
Commonwealth of Massachusetts
March 17, 1870
"Woman learned without infidelity, wise without conceit; the crowned queen of the world, by right of that knowledge which is power, and that beauty which is truth."

THE cut represents one of our series of historical plates, now comprising 78 subjects, engraved for us by Josiah Wedgwood & Sons and made at their famous pottery. The inscriptions are on the back. The price of the plates is 25 cents each, $3.00 per dozen. Can be sent by mail in safety box, postage additional. *Booklet of the series sent free on request.* Our exhibit includes the best production of the Potters' and Glass Makers' Art, gleaned by our buyers from original sources in Great Britain, France, Germany, Austria and America.

Students' Requisites

Lamps, Toilet Sets, Chocolate Pots and Sets, Tea Sets, Welsh-Rarebit Plates, Bureau Sets, Bon Bon Dishes, Candlesticks, Jardinieres, Ferneries, Plates of all kinds, Odd Pitchers in endless variety, as well as a large display of Bric-a-Brac for wedding and complimentary gifts in the Art Pottery Rooms. Glassware of all grades, from the common through the etched to the richly cut designs, in our Glass Department.

Jones, McDuffee & Stratton Co.

China and Glass Merchants

Wholesale and Retail (Ten Floors)

33 Franklin Street

Near Washington and Summer Streets

Boston, Mass.

The Orient and the Occident join in their praise of the

White House Brand Coffee and Teas

Their superior excellence *compels* praise from *every user everywhere.* The goodness of White House Tea is not lost before it reaches you, but is kept safe in the ¼-lb. and ½-lb. all-tin can; Orange Pekoe, Formosa Oolong, etc. White House Coffee is in 1-lb., 2-lb., 3-lb. all-tin cans, *never* in bulk. It pays to *ask* for the White House Brand. Try it and know why. Write for Booklet.

DWINELL-WRIGHT CO., BOSTON AND CHICAGO